Ex Libris
A.O. Jones
YORK

Coming of Huguenots to South Carolina 1648

Taps
1929

PUBLISHED BY THE

Senior Class of

Clemson A. & M. College

of

South Carolina

The Founding of Charlestown by Wm. Sayle and the English 1670

COPYRIGHT 1929
BY
C. A. JACKSON, JR., *Editor-in-Chief*
AND
J. B. McLEOD, *Business Manager*

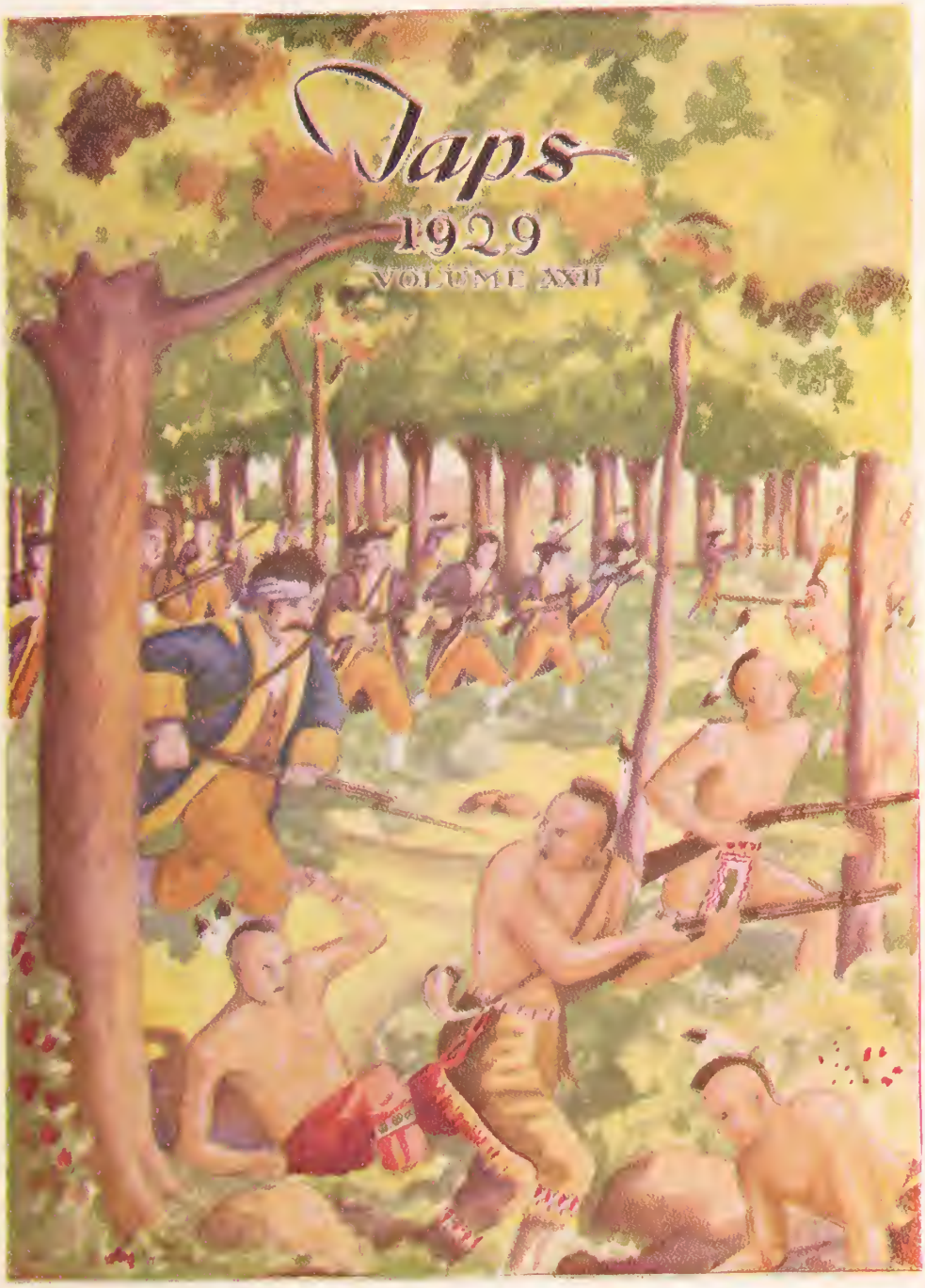

Charles Craven Saves the Colony from the Yemassee Indians - 1715

The Taps Staff

C. A. Jackson, Jr.	*Editor-in-Chief*
J. B. McLeod	*Business Manager*
J. M. Caughman	*Art Editor*
D. B. Sherman	*Art Editor*
T. M. Clyburn	*Associate Editor*
J. N. Davis	*Athletic Editor*
R. N. McClain	*Clubs and Classes Editor*
F. W. Lachicotte	*Advertising Editor*
R. W. Dickson	*Assistant Business Manager*
J. D. O'Quinn	*Military Editor*
T. P. Townsend	*Satire Editor*
J. R. McComb	*Photograph Editor*

Miss Mary Gervais Watson
Taps Sponsor

Wm. Rhett Captures Pirate Ships

Foreword

INTO this volume of TAPS have gone our sincere efforts to reflect the fine spirit of Clemson College and to paint a graphic picture of the many and varied activities of college life.

As you peruse these pages of THE TAPS in the tomorrows of life, may the memories here mirrored make glad your heart, make lighter your burdens, add joy to your work, inspire your life, and deepen your love for Alma Mater.

Alex. Cummings Makes Treaty With Cherokee Indians on the Keowee River- 1730

Dedication

TO THAT *legion of loyal sons who as students in Clemson College from her founding in 1889 and through succeeding years instituted her worthy customs, made her honorable Traditions, and established her splendid reputation, and who through their achievements in the varied walks of life and in all parts of the world have reflected lasting credit on our beloved Alma Mater*

TO THE ALUMNI

We the Class of '29

Dedicate This Volume.

Christopher Gadsden Addresses the Mechanics of Charlestown Under Liberty Tree

Contents

College

Classes

Military

Athletics

Beauties

Organizations

Ads and Satire

College

Battle of Sullivan's Island, 1776. Featuring Sergeant Jasper Replacing Flag

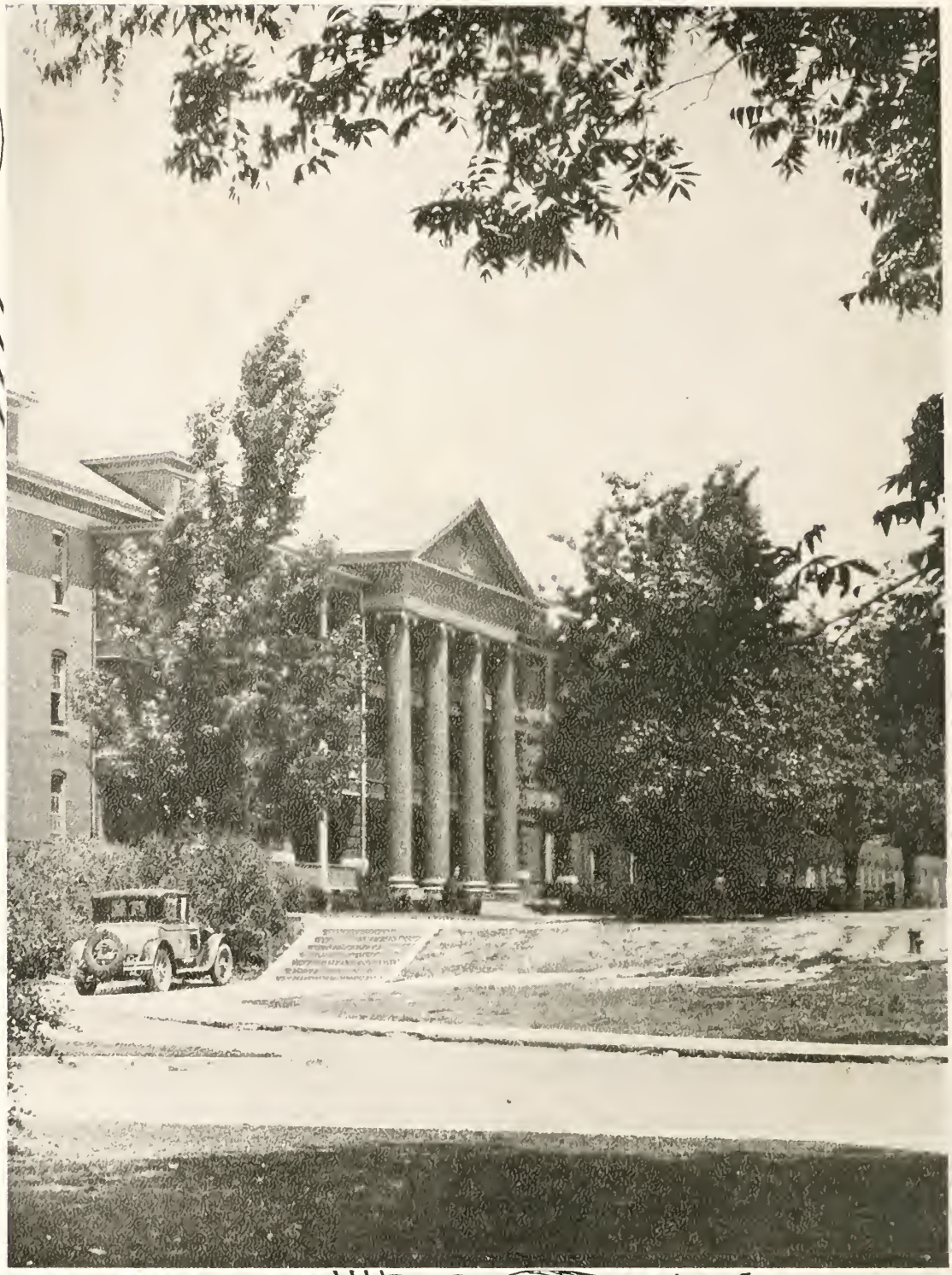

DR. E. W. SIKES
President

GENERAL FACULTY

DR. E. W. SIKES
President of College

ARTS AND SCIENCE DEPARTMENT

DR. D. W. DANIEL
Director

CHEMISTRY DEPARTMENT

DR. R. N. BRACKETT
Director

AGRICULTURAL DEPARTMENT

DR. F. H. H. CALHOUN
Director

ENGINEERING DEPARTMENT

MR. S. B. EARLE
Director

TEXTILE DEPARTMENT

MR. H. H. WILLIS
Director

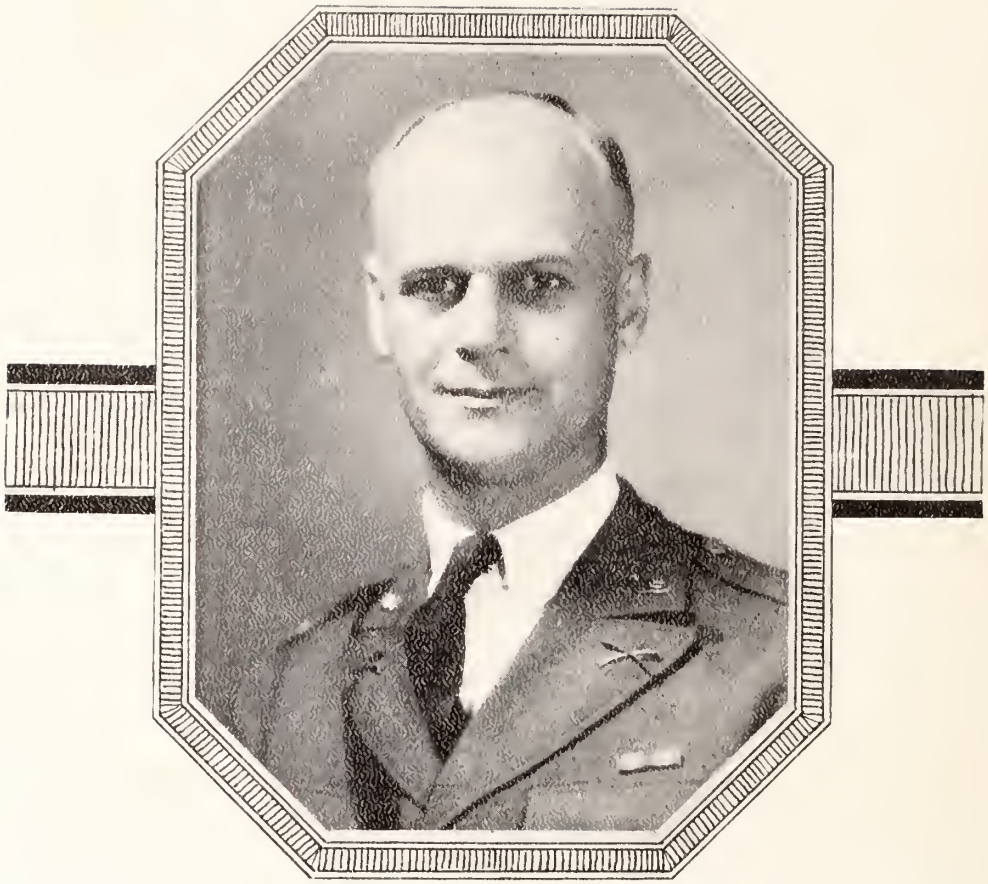

CAPTAIN RICHARD W. JOHNSON

To this worthy officer who joined Clemson's ranks in 1925 as a lieutenant; who nursed our cares and his alike throughout our four years at Clemson; who toiled and sweated with us at Camp McClellan; who has always given his best in an unselfish manner; whom time and grind have failed to rob of his smile or the twinkle of his eye; with whom we rejoice in his promotion; and who completes his services at Clemson with our class, we pay our respects by dedicating this page to our friend—no longer Lieutenant—CAPTAIN RICHARD W. JOHNSON.

Classes

Calhoun Debates With Webster in the Senate on Nullification

SENIORS
IN HONOR OF
YE GREAT
MEN OF
'29
SHERMAN '29

OFFICERS

T.M. CLYBURN
· PRESIDENT ·

J.B. ODELL
· VICE-PRESIDENT ·

S.H. HARVIN
· SEC. & TREAS. ·

D.B. SHERMAN
· HISTORIAN ·

C.B. VOGHMAN

MISS EDITH PLYLER
Sponsor Senior Class

HUBERT ADAMS
Architecture

SENECA, SOUTH CAROLINA

"Take the world as you find it, but do not leave it so."

Private; Private; Private; Senior Private; Member Oconee County Club; Member Minaret Club; Member Senior Privates Club; R. O. T. C., Camp McClellan, Ala.

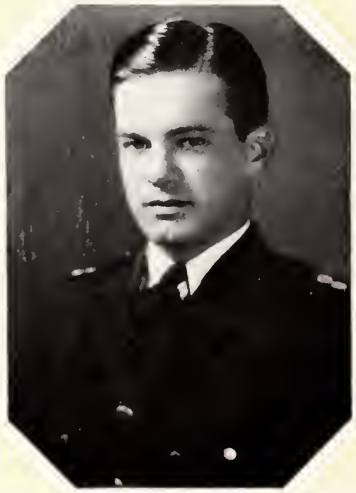

JAMES LEANDER ADAMS, JR.
Textile Industrial Education

ROCK HILL, SOUTH CAROLINA

"Any fool can go to bed, but it takes a man to get up."

Private; Corporal; Battalion Sergeant Major; First Lieutenant; Rock Hill City Club; York County Club, '26, '27, '28, '29, Treasurer, 28, President, '29; Sophomore, Junior and Senior Dancing Clubs; Member Junior Reception Committee; Commencement Marshal, '28; Member Phi Psi Fraternity, '27, '28, '29, Vice-President, '29; Charter Member Epicurean Club, Treasurer, '28, Vice-President, '29; Member Varsity Track Team, '27, '28, '29; Jailbirds Club; Member Track Team; Camp McClellan, Ala., '28.

JOE LUKE ADAMS

"Joe L."

Civil Engineering

MERIWETHER, SOUTH CAROLINA

"Have faith in yourself—he can who thinks he can—he can't who thinks he can't."

Private; Private; Private; Second Lieutenant; Secretary and Treasurer McCormick-Edgefield County Club; Member A. S. C. E.; R. O. T. C., Camp McClellan, Ala.

CLARENCE HOLLAND ALBRIGHT

Architecture

GREENVILLE, SOUTH CAROLINA

"It does not pay to worry; the world looks better from behind a smile."

Private; Private; Senior Private; Day Cadet, '28, '29; Cheer Leader, '28, Head Cheer Leader, '29; Thalian Club, '27, '28, Vice-President, '29; Architectural Society, '27; Minaret Club, '28, '29; Sophomore and Junior Dancing Clubs; Member Laurens County Club.

RUFUS CLIFTON ALEXANDER
Agricultural Education

CALHOUN, SOUTH CAROLINA

"What man has done, man can do."

Private; Private; Sergeant; First Lieutenant; Member Pickens County Club, '26, '27, '28, '29, Secretary and Treasurer; Member Palmetto Literary Society, '26, Chaplain, '27, Secretary, '28, Treasurer, '29, President, '29; Member Clemson Tiger Brotherhood; Member No. "19"; Member R. O. T. C., Camp McClellan, Ala., Rifle and Machine Gun Marksman.

LAIRD ANDERSON
"Andy"
Electrical Engineering
AUBURNDALE, FLORIDA

"Never explain—your friends do not need it, and your enemies would not believe you anyway."

Private; Private; Drum Major; First Lieutenant (Executive Officer); Eta Epsilon Sigma, '28, '29; Tau Beta Pi, '29; Freshman Basketball; Cosmopolitan Club; Sophomore Class Council; Track, '27; A. I. E. E., '28, '29, Chairman, '29; Member The Pentagon; Soph., Junior, Senior Dancing Clubs; Charter Mem. and Corre. Sec'y Tau Beta Pi; Member "Red Nose Pete" Club; Troubadors, "Don Givadam"; Junior-Senior Dance Comm.; Concert Band, '26, '27, '28, '29; R. O. T. C., Camp McClellan, Ala.

TOM CARSON ANDERSON, JR.
"Tom"

Industrial Education

NINETY-SIX, SOUTH CAROLINA

"Today is the tomorrow that we worried about yesterday."

Private; Corporal; Sergeant; First Lieutenant; A. S. M. E., '28; Secretary-Treasurer Ex-Ferno Club; Junior and Senior Dancing Clubs; Greenwood County Club; R. O. T. C., Camp McClellan, Ala.

GEORGE THOMAS ANDREWS
"Hook-II"

Civil Engineering

FOUNTAIN INN, SOUTH CAROLINA

"Kick the worry out the window, let the livin' sunshine in."

Private; Corporal; Sergeant; First Lieutenant; Cross Country, '26, '27, Captain, '28; Track, '27, '28; Block "C" Club; Member A. S. C. E., '28; Second Term Vice-Pres., '29; Calhoun Literary Society; Second Term Pres., '28, '29; R. O. T. C., Camp McClellan, Ala.

MITCHELL P. ANDREWS, JR.

Engineering Industrial Education

TRYON, NORTH CAROLINA

"Make your life so count that even the undertaker will be sorry when you die."

——; Private; Corporal; More Private; Member Cosmopolitan Club; Member of Ex-Ferno Club; Member American Society for Mechanical Engineers.

L. M. ASBILL
"Skinner"

Horticulture

RIDGE SPRING, SOUTH CAROLINA

RODERICK GLEEN AYERS
"Sonny"
Dairying
TABOR, NORTH CAROLINA

"There is a past which is gone forever, but there is a future which is still our own."

Private; Private; More Private; Strictly Private; Member Horry County Club, '26, '27, Vice-President, '28, President, '29; Dairy Club; Senior Privates Club; Alpha Sigma; R. O. T. C., Camp McClellan, Anniston, Ala.

HERMAN SAMUEL BARBER
"Red"
Textile Engineering
CLIFTON, SOUTH CAROLINA

"Be true, for there are those who trust you;
Be pure, for there are those who care;
Be strong, for there is much to suffer;
Be brave, for there is much to dare."

Private; Private; Private; First Lieutenant; Phi Psi Fraternity; Member Textile Society, '26, '27, '28, '29; Member Spartanburg County Club; Member Red Head Club; Member Concert and Military Band; Troubadors, "Don Sage"; Member Symphony Orchestra, '26; R. O. T. C., Camp McClellan, Ala.

CLARENCE RUSSELL BARTON

Textile Engineering

ANDERSON, SOUTH CAROLINA

"Thought is deeper than all speech; feeling deeper than all thought."

Private; Corporal; Sergeant; First Lieutenant (Executive); Anderson County Club, Secretary-Treasurer, '28; Electric City Club; Textile Society, '27, '28, President, '29; Pentagon Club; Phi Psi Fraternity; Tiger Brotherhood; Senior Dancing Club; R. O. T. C., Camp McClellan, Ala.

CHARLES MONTGOMERY BELL
"Charlie"

Electrical Engineering

CHESTER, SOUTH CAROLINA

"'Tis better to have tried and failed than not to have tried at all."

Private; Private; Private; Senior Private; Columbian Literary Society; A. I. E. E., '26; Chester County Club; Senior Privates Club; Howitzer Sharpshooter, R. O. T. C., Camp McClellan, Ala.

PIERCE DAVID BISHOP
"P. D."

Arts and Science

UNION, SOUTH CAROLINA

"Yesterday is gone; forget it. Tomorrow never comes; don't worry. Today is here; use it."

Private; Private; Private; Senior Private; Entered Clemson from Presbyterian College of South Carolina, '28; Union County Club, '28, '29; Junior Dancing Club; Senior Dancing Club; Senior Privates Club, '29; Drum and Bugle Corps, '28, '29; R. O. T. C., Camp McClellan, Ala.

JOHN MARSHALL BLACKMAN

Textile Industrial Education

PENDLETON, SOUTH CAROLINA

"Study to show thyself approved unto God, a workman that needeth not to be ashamed."

Private; Private; Private; Private; Member of Textile Society, '29; Anderson County Club; Camp McClellan, Anniston, Ala.

JOEL DAVIS BLACKWELL

Arts and Science

MAYESVILLE, SOUTH CAROLINA

"A man that is young in years may be old in hours, if he has lost no time."

Private; Private; Private; Second Lieutenant; Member Sumter County Club, '26, 27, '28, '29; Freshman Baseball, '25; Baseball, Camp McClellan, Ala.

CARVEL REID BLAKENEY

Textile Engineering

LANCASTER, SOUTH CAROLINA

"A man who does a little more than he's asked to—who takes a little more care than he's expected to—who puts the small details on an equal footing with the more important ones—he's the man who is going to make success of his job. Each thing done better is the thin end of the wedge into bigger things."

Private; Corporal; Sergeant; Captain; Lancaster County Club, '25, '26, '28, '29, Sec.-Treas., '28, Vice-Pres., '29; Textile Society, '26, '28, '29, Sec.-Treas., '28; Tiger Brotherhood, '28, '29, Sec.-Treas., '29; Phi Psi Fraternity, '28, '29, Sec.-Treas., '29; Block "C" Club, '26, '28, '29, Sec.-Treas., '28; Freshman Mile Relay Team, '25; State Record for Fresh. one mile run; Varsity Track Team, '26, '28, '29, Captain, '29; Clemson 120-yd. high hurdle record; 3rd place 120-yd. high hurdle race at Southern Intercollegiate Track Meet; Captain Camp Track Team, '28; Tied for individual scoring honors at R. O. T. C., Camp McClellan, Ala.; Member of Senior Council.

EDGAR WILMOT BLITCH, JR.

Mechanical Engineering

NORTH CHARLESTON, SOUTH CAROLINA

"Love is a thing of anxious fear."

Private; Private; Private; Senior Private; A. I. E. E.; A. S. M. E.; Tiger Brotherhood; Charleston County Club.

SAMUEL ROY BOLEMAN

Engineering Industrial Education

TOWNVILLE, SOUTH CAROLINA

"The motto of chivalry is the motto of wisdom—serve all, but love only one."

Private; Private; Private; First Lieut.; Member Anderson County Club, '26, '27, '28, '29; Asso. and Active Mem. Y. M. C. A.; Member Amer. Society Mech. Eng., '27, '28; Vice-Pres. and Charter Member Ex-Ferno Club, '29; Sole Owner of the Ferno Crown; Honorary Member of K. P.; Royal Order of the D. R. O.; Machine Gun Sharpshooter, Highest Scorer in Machine Gun Marksmanship of R. O. T. C., Camp McClellan, Ala.

ROY ROBERT BRANNON
"Little Dickie"

Chemistry

ASHBURN, GEORGIA

"I spell good luck with four letters: w-o-r-k."

Private; Private; Private; Strictly Private; Senior Privates Club; Textile Society, '25, '26; Calhoun Literary Society; Chemistry Club, '26, '27; Georgia Club; R. O. T. C., Edgewood Arsenal, Edgewood, Maryland; Chemistry Society, '28, '29.

CLAUD McPHERSON BURDETT
"Fuz"

Horticulture

SIMPSONVILLE, SOUTH CAROLINA

"Eat, drink, and be merry, for tomorrow you may be hungry."

Private; Private; Sergeant; First Lieutenant (Executive Officer); Member Greenville County Club, '26, '27, '28, President, '29; Vice-President Horticulture Society; Sabre Club; Block "C" Club; Junior and Senior Dancing Clubs; Jailbirds Club; Decoration Committee; Senior Dancing Club; Cheer Leader; Sub-Assistant Manager Baseball, '27; Assistant Manager Track and Cross Country '28, Manager, '29; Rifle Marksman; "Tent 25"; R. O. T. C., Camp McClellan, Ala.

JOE LAWRENCE BURRISS
"Lanky"

Textile Industrial Education

ANDERSON, SOUTH CAROLINA

"He who findeth a wife, findeth a good thing."

Private; Private; Private; Private; Textile Society, '27, '28, '29; Senior Privates Club; Jailbirds Club, '28, '29; Anderson County Club; Electric City Club; Company Football, '25, '26; R. O. T. C., Camp McClellan, Ala.

HUGER STRICKLAND BYRD

Agronomy

HARTSVILLE, SOUTH CAROLINA

"Work as tho you were going to live forever; live as tho you were going to die tomorrow."

Private; Private; Sergeant; Strictly Private; Member Darlington County Club; Member Calhoun Literary Society; Member Rifle Team, '27, '28, '29; Charter Member Kappa Alpha Sigma; Company Boxing, '27, Camp McClellan, Anniston, Ala.

SAMUEL DWIGHT CAIN
"Prime"
Horticulture
HAMPTON, SOUTH CAROLINA

"Manhood, not scholarship, is the first aim of education."

Member Junior and Senior Dancing Club; Member Horticulture Society, '27, '28, Secretary, '28, '29; Critic Palmetto Literary Society, '28, '29; Member Dramatic Club, '28, '29; Member Tiger Brotherhood, '28, '29; Marksman, R. O. T. C., Camp McClellan, Alabama.

JAMES FRANKLIN CALLAHAM
"Jimmie"
Electrical Engineering
GREENVILLE, SOUTH CAROLINA

"Agree if you can, if not, dispute it like a man."

Private; Corporal; First Sergeant; Captain, Regimental Adjt.; Greenville City Club, '26, '27, '28, '29, Secretary-Treasurer, '28; Vice-President Sophomore Class, '27; Junior Class Council, '28; First Sergeants Club, Treasurer, '28; A. I. E. E., '28, Secretary-Treasurer, '29; Eta Epsilon Sigma, '28, '29; Charter Member Tau Beta Pi, Alpha of S. C., Cataloguer, '29; Member Y. M. C. A. Cabinet, '28, '29; Member Dancing Club, '27, '28, '29; Freshman Football, '26; Company Football, '27; Jailbirds Club, Pres., '29; Indissoluble Order of Inauspicious Imbeciles 1492; Table Commandant, '28; "Red Nose Pete" Club, '29; Marksman R. O. T. C., Camp McClellan, Ala.

WALLACE JEFFERSON CAMP

Agronomy

GAFFNEY, SOUTH CAROLINA

"It is better to be small and let your light shine than to be large and cast a shadow."

Private; Private; Private; Private; Member Cherokee County Club, '26, '27, '28, '29; Senior Privates Club; R. O. T. C., Camp McClellan, Ala.; Charter Member and Secretary-Treasurer Kappa Alpha Sigma.

RICHARD CLYDE CARTER, JR.
"Dick"

Electrical Engineering

COPE, SOUTH CAROLINA

"You can fool some of the people all of the time, and all of the people some of the time, but you can't fool all of the people all of the time."

Private; Corporal; Sergeant; First Lieutenant (Executive Officer); Orangeburg County Club, '26-'29; Junior and Senior Dancing Clubs; "Red Nose Pete" Club, '28, '29; American Institute of Electrical Engineers, '27-'29; Tiger Brotherhood, R. O. T. C., Camp McClellan, Ala.

JULIAN BURRUS CATO
"Cats"

Civil Engineering

PAGELAND, SOUTH CAROLINA

"You never know what you can do till you try."

Private; Corporal; Private; First Lieutenant; Member Chesterfield County Club, President, '29; A. S. C. E., '28, '29, Vice-President, '29; Eta Epsilon Sigma; Tau Beta Pi; Jailbirds Club; Marksman, R. O. T. C., Camp McClellan, Ala.

JAMES MARTIN CAUGHMAN
"Jim"

Architecture

COLUMBIA, SOUTH CAROLINA

"Think of the future, forget the past, and make the best of the present."

Private; Private; Private; First Lieutenant; Rifle Team, '25; Member Architectural Society, '25, '26, Secretary-Treasurer, '26; Member Minaret Club, '27, '28; Member Eta Epslion Sigma, '27, '28; Charter Mem. Tau Beta Pi Fraternity, '28; Art Editor TAPS, '29; Richland County Club, '25; Capital City Club, '26, '27, '28; R. O. T. C., Camp McClellan, Ala.; Member 4th Corps Area R. O. T. C. Rifle Team, Camp Perry, Ohio; Qualified Sharpshooter.

HOYT COLEMAN CAUSEY

Electrical Engineering

CHADBOURN, NORTH CAROLINA

"Respect love, and care for money."

Private; Private; Private; Second Lieutenant; Member A. I. E. E.; Jailbirds Club; R. O. T. C., Camp McClellan, Ala.; "R. N. P." Club; Bolo Team, Camp McClellan, Ala.

HARRY AUBREY CHAPMAN

Agricultural Education

BELTON, SOUTH CAROLINA

"A sudden thought strikes me—let us swear an eternal friendship."

Private; Private; Private; Still Private; Anderson County Club; Belton City Club; Palmetto Literary Society; Tiger Brotherhood; Senior Privates Club; Alpha Sigma; R. O. T. C., Camp McClellan, Ala.

VICTOR L. CHEEK

"Vic"

Architecture

BLACKSBURG, SOUTH CAROLINA

"To love is to believe, to hope, to know; 'tis an essay, a taste of Heaven below."

Private; Private; Private; Senior Private; Architectural Society, '26, '27; Minaret Club, '28, '29; Company Football, '26, '27; Cherokee County Club, Secretary-Treasurer, '27, '28; Phoenix Club, '29; Machine Gun; Track Team, R. O. T. C., Camp McClellan, Alabama.

MARTIN GARY CHITTY

Civil Engineering

NORWAY, SOUTH CAROLINA

"Take the lemon fate hands you and start a lemonade stand."

Private; Corporal; Sergeant; Captain; Member Senior Council; Second Term President American Society of Civil Engineers; Member Pentagon Club; Member Tent "25", R. O. T. C., Camp McClellan, Ala.

FORREST ELLISON CLARY
"Hook-I"

Civil Engineering

GAFFNEY, SOUTH CAROLINA

"Ambition rules my brain, and love my heart."

Private; Corporal; Sergeant; Second Lieutenant; Member Cherokee County Club, '25, '26, '28; Member American Society of Civil Engineers, '28, '29; Rifle Marksman, R. O. T. C., Tent "25", Camp McClellan, Ala.

THOMAS MILBURN CLYBURN
"Mil"

Animal Husbandry

LANCASTER, SOUTH CAROLINA

"Accept your fate but keep striving."

Private; Corporal; First Sergeant; Major; Lancaster County Club, '26, '27, '28, '29, Vice-President, '28, Secretary-Treasurer, '29; First Sergeants Club; Sabre Club; Alpha Sigma; C. A. C. Rifle Team, '26, '27, '28, '29, Manager, '28, Captain, '29; R. O. T. C., Camp McClellan, Ala.; Expert Rifleman; Captain Fourth Corps Area, R. O. T. C., Rifle Team, Camp Perry, Ohio; Commencement Marshal, '28; Chairman Ex-Officio Dance Committee; Associate Editor TAPS; Senior Council; President Senior Class.

WILLIAM PORTER CLYBURN
"Bill"

Chemistry

LANCASTER, SOUTH CAROLINA

"Life is a jest, and all things show it; I thought so once, but now I know it."

Private; Corporal; Sergeant; First Lieutenant; Member Lancaster County Club, '26, '27, '28, '29, President, '29; Commencement Marshal, '28; Chemistry Science Club, '26, '27, '29; Bolo Team; Jailbirds Club; R. O. T. C., Edgewood Arsenal, Edgewood, Md.

GEORGE PINCKNEY COBB
"Pinckie"

Engineering Industrial Education

EASLEY, SOUTH CAROLINA

"Agree if you can; if not, dispute it like a man."

Private; Corporal; First Sergeant; Major; Member Pickens County Club, '26, '27, '28, '29, Secretary-Treasurer, '28, President, '29; First Sergeants Club; A. I. E. E., '28; Charter Member and President of Ex-Ferno Club, '29; R. O. T. C., Camp McClellan, Ala.

JAMES H. COCHRANE

"Jimmie"

Horticulture

WARE SHOALS, SOUTH CAROLINA

"Linger on sweet memories and bring back yesterday."

Private; Corporal; Sergeant; First Lieutenant; Member Greenwood County Club, '26, '27, '28, '29; Member Horticultural Society, '28, '29; Freshman Basketball, '26; Baseball, '26; Member Junior-Senior Dancing Clubs, '28, '29; R. O. T. C., Camp McClellan, Ala.; Member Tent "25," Camp McClellan.

COY ROCKWELL COOK

Horticulture

FORT MILL, SOUTH CAROLINA

"It may be all right to be content with what you have; never with what you are."

York County Club, '26, '27, '28, '29; Horticultural Society, '29; Senior Privates Club; Company Football, '26; Marksman, R. O. T. C., Camp McClellan, Ala.

THOMAS HEATH COPELAND

Agronomy

CLINTON, SOUTH CAROLINA

"If I am right, thy grace impart.
Still in the right to stay;
If I am wrong, O teach my heart
To find a better way."

Private; Corporal; Sergeant; First Lieutenant (Executive Officer); Kappa Alpha Sigma; Sabre Club; Laurens County Club, Vice-President, '28, '29.

BARRY VOLTAIRE CORNWALL

Chemistry

ALTO, GEORGIA

Private; Corporal; First Sergeant; First Lieutenant; Member Concert Band, '25, '26, '27, '28; Symphony Orchestra, '25, '26, '27, President, '27; R. O. T. C. Band, Camp McClellan, '27; Calhoun Lit. Society, '25, '26; Member Chemistry Society, '26, '27, '28; Jungaleer Orchestra, '27, '28; DeMolay Club, '27, '28, Vice-President, '28.

JAMES H. COURTNEY
"Jimmy"

Architecture

AIKEN, SOUTH CAROLINA

"To know, to do, to be."

Private; Corporal; Private; Senior Private; Architectural Society, '26, '27; Minaret Club, '28, '29; Dramatics Club, '27, '28, '29; Jailbirds, '29; Aiken County Club, '26, '27, Secretary-Treasurer, '28, Vice-President, '29; Pheonix Society for the Promotion of Happiness; Senior Privates Club; Company Football, '26; Golf Club, '27, '28, '29; "A. K. I. A."; Hoover for President Club; R. O. T. C., Camp McClellan, Alabama.

WAYLAND BOYCE CRAVEN
"Bryce"

Agricultural Education

MARION, SOUTH CAROLINA

"Never get too old to take advice from your parents."

Private; R. O. T. C., Camp McClellan, Ala.; Member Marion County Club, '25, '26, '27, '28; Member Senior Privates Club.

HERBERT WITHERSPOON CUNNINGHAM
"Cunny"

Civil Engineering

BISHOPVILLE, SOUTH CAROLINA

"When the fight begins within, himself, a man's worth something."

Private; Private; Private; Second Lieutenant; A. S. C. E., '27, '28, '29; Ex-member Senior Privates Club; Jailbirds Club; Lee County Club; R. O. T. C., Camp McClellan, Ala.

MOTTE RAGIN DANIEL

Academic

GEORGETOWN, SOUTH CAROLINA

"I neither fear nor despise."

Private; Private; Sergeant; First Lieutenant; Member Bamberg County Club, '25, '26; Darlington County Club, Secretary-Treasurer, '27; Jailbirds Club, '28; Howitzer Platoon, Camp McClellan, Ala.; Assistant Traffic Promulgator of "College Speedway."

GUY NORMAN DAVIS
"Ike" or "Chick"
Civil Engineering
CENTENARY, SOUTH CAROLINA

"Life is but a grindstone, and whether it grinds a man down or polishes him up, depends on the stuff he's made of."

Private; Corporal; Sergeant; Captain; Freshman Football; Varsity Football, '26, '27, Alternate Captain, '28; Block "C" Club, '27, '28, Vice-President, '29; Member of Senior Class Council; Marion County Club, Vice-President, '29; Member of A. S. C. E.; Member of Tiger Brotherhood; Rifle Marksman, R. O. T. C., Camp McClellan, Ala.

JOHN NATHANIEL DAVIS
"Pee Wee"
Agricultural Education
WARE SHOALS, SOUTH CAROLINA

"All that I am; all that I ever hope to be, I owe to my mother."

Private; Corporal; Sergeant; First Lieut. (Executive Officer); Laurens County Club, '26, '27, Secretary-Treasurer, '28, President, '29; Ex-Georgia Club, '27; Member Alpha Sigma; Athletic Editor TAPS, '29; R. O. T. C., Camp McClellan, Ala.

SAINT CLAIR DAVIS
"Pluto"

Civil Engineering

CENTENARY, SOUTH CAROLINA

"Great is the man with physical strength; great also is he of keen intellect; but greatest is the man with sterling character, for he is a part of his Mother's own heart."

Private; Private; Sergeant; Guidon; Freshman Football, '25; Varsity Football, '26, '28; Varsity Track Team, '27, '28; South Carolina State Champions, '28; Block "C" Club, '28, '29; Member A. S. C. E., '28, '29; Second Term Secretary-Treasurer, '29; Dramatics Club, '26; Marion County Club, Secretary-Treasurer, '28, President, '29; Freshman Council; Member Tiger Brotherhood; Rifle Marksman, R. O. T. C., Camp McClellan, Ala.; Member R. O. T. C. Track Team, '28.

GEORGE MOYE DICKINSON, JR.
"Dick"

Chemistry

BAMBERG, SOUTH CAROLINA

"Never repent for what you have done when you have done your best."

Private; Corporal; Private; Senior Private; Member Chemistry-Science Club; Junior Class Historian, '28; President Bamberg County Club, '29; Member Senior Privates Club.

ROBERT WELLS DICKSON

Dairy Husbandry

MANNING, SOUTH CAROLINA

"Give to the world the best that you have and the best will come back to you."

Private; Private; Private; First Lieut.; Tiger Brotherhood; Clarendon County Club, '27, President, '29; President Dairy Club, '29; Corresponding Secretary Alpha Sigma; Asst. Business Manager TAPS, '29; Company Football and Boxing Teams; Expert Rifleman, R. O. T. C., Camp McClellan, Ala.

THOMAS EARL DILL

"Sleepy"

Textile Engineering

GREENVILLE, SOUTH CAROLINA

"Do what thy manhood bids thee do, from none but self expect applause;
He noblest lives and noblest dies who makes and keeps his self-made laws."

Private; Corporal; Sergeant; First Lieutenant; Tiger Brotherhood; Phi Psi; Greenville City Club, '26, '27, '28, '29; Dramatic Club; Textile Society, '27, '28, '29; R. O. T. C., Camp McClellan, Ala.

HOYT FREDDIE DUFFIE

"Fred"

Horticulture

SALUDA, SOUTH CAROLINA

"And Satan trembles when he sees the weakest Saint upon his knees."

Private; Corporal; Senior Private; Saluda County Club, Vice-President, '27, '28, President, '28, '29; Member Horticulture Society Club, '28, '29; Member Senior Privates Club; Junior Dancing Club; Active Member Y. M. C. A., Assistant Bible Class Leader; Rifle Marksman, R. O. T. C., Camp Mc Clellan, Ala.

JOSEPH MARION EADDY

"Jug"

Agricultural Education

LEO, SOUTH CAROLINA

"I to my pledged word am true; I shall not fail that rendezvous . . ."

Private; Private; Sergeant; Captain; Freshman Baseball Team; Cross Country Team, '25, '26; Jail-birds Club; Tiger Brotherhood; Alpha Sigma Fraternity, Secretary-Treasurer, '28, '29; Vice-President Masonic Club, '28, '29; Glee Club, '27, '28; Y. M. C. A. Cabinet, '28, '29; President County Club; Junior and Senior Dancing Club; R. O. T. C., Camp McClellan, Ala.

BUTLER LAFAYETTE EDWARDS
"Chief"

Civil Engineering

FOUNTAIN INN, SOUTH CAROLINA

"Paint the soul, never mind the legs and arms!"

Private: More Private; Most Private: Too Private, Member A. S. C. E.; Laurens County Club; Senior Privates Club; Jailbirds Club; Glee Club, '27; Company Champion Football Team, '26; Company Football, '27; Bolo Team, R. O. T. C., Camp McClellan, Ala.; (R. O. T. C. retired).

ERNEST LEO EPTING
"Ept"

Industrial Education

PEAK, SOUTH CAROLINA

"An honest man, close-button'd to the chin; broadcloth without, and a warm heart within."

Private; Private; Private; Senior Private; Member Senior Privates Club; Member Ex-Ferno Club; Member Jailbirds Club; Columbian Literary Society, '26; Newberry County Club, '26, '27, President, '28, '29; R. O. T. C., Camp McClellan, Ala.

DIXIE DEVAUX EVANS
"D. D."

Mechanical Engineering

PAMPLICO, SOUTH CAROLINA

"To be conscious that you are ignorant is a great step toward knowledge."

Private; Private; Sergeant; Private; Florence County Club; A. S. M. E., '28, '29; Senior Privates Club; Non-R. O. T. C.; Active member of Beat-Outs Club.

GRADY EDWARD FAULKENBERRY
"Dixie"

Textile Engineering

ROCK HILL, SOUTH CAROLINA

"Honesty, hard work, and fair play: these shall be the rules and guide of my life in all its phases."

Private; Corporal; Regimental Sergeant-Major; Colonel; Masonic Club, President, '29; Phi Psi; Tiger Brotherhood; Textile Society, Vice-President, '29; Rock Hill City Club; York County Club; Marksman; R. O. T. C., Camp McClellan, Ala.

JAMES EDMUND FERGUSON

Architecture

CLINTON, SOUTH CAROLINA

"Death closes all; but something ere the end,
Some work of noble note, may yet be done."

A.B., Presbyterian College; Pi Kappa Phi Fraternity; Minaret Club; Thalian Club.

CLAUDIUS WALES FIKE
"Cheater"

Arts and Science

SPARTANBURG, SOUTH CAROLINA

"Let me live in the house by the side of the road and be a friend to man."

Private; Private; Private; Private; Member Spartanburg County Club, '26, '27, '28, '29; Senior Privates Club; Member of Number "19"; R. O. T. C., Camp McClellan, Ala.

OSCAR FRONTUS FUNDERBURK

"Fundy"

Textile Industrial Education

GREAT FALLS, SOUTH CAROLINA

"There is a past which has gone forever, but there is a future still our own."

Private; Private; Very Private; Strictly Private; Textile Society; Chester County Club; Senior Privates Club; Calhoun Literary Society, '26, '27; Jailbirds Club, '26, '27; Howitzer Platoon; Rifle Marksman, R. O. T. C., Camp McClellan, Ala.

FRANK PENDLETON GAINES

Civil Engineering

WESTMINSTER, SOUTH CAROLINA

"If help I cannot give; humbly, I choose to live."

Private; Corporal; Sergeant; Captain; Member Sophomore, Junior and Senior Dancing Clubs; Vice-President Senior Dancing Club, '29; A. S. C. E.; Sabre Club; Tiger Brotherhood; Oconee County Club, President, '28, '29; R. O. T. C., Camp McClellan, Ala.

JOHN CLIFTON GALLOWAY
"Johnny"

Architecture

LYNCHBURG, SOUTH CAROLINA

"Conscience has no more to do with gallantry than it has with politics."

Private; Corporal; Color Sergeant; Lieutenant-Colonel; Architectural Society, '26, '27; Minaret Club, '28, '29; Masonic Club, Vice-President, '27; Calhoun Literary Society, Senior Critic, President, '29; Dramatic Club, Bus. Manager, '27, Vice-Pres., '27; Lee County Club, Vice-Pres., '27, Pres., '29; Staff Reporter *Tiger*, '28; Soph. and Senior Dancing Clubs; Pres. Jr. Dancing Club; Junior-Senior Dance Reception Comm.; Social Governing Board; Jailbirds Club; Exec. Comm. S. C. Intercollegiate Oratorical Asso.; Winner *Chronicle* Best Poem Medal, '28; Rifle Marksman, R. O. T. C., Camp McClellan, Ala.

PAUL ROE GIBSON
"Pedro"

Horticulture

GREAT FALLS, SOUTH CAROLINA

"To live as gentle as I can—to be, no matter where, a man;
To be without pretense or sham, exactly what men think I am."

Private; Private; Second-class Private; First-class Private; Freshman Basketball; Varsity Basketball, '27, '28, '29; Scrub Football, '26; Horticulture Society; Chester County Club; Senior Privates Club; Tiger Brotherhood, '29; R. O. T. C., Camp McClellan, Ala.

LOUIS HENDERSON GRAHAM

Industrial Education

ANDERSON, SOUTH CAROLINA

"Living, not life, is dear; so don't forget to live."

Private; Corporal; Sergeant; Captain; Concert Band, '25, '26, '27, '28; Symphony Orchestra, '25, '26, '27, Business Manager, '27; Librarian Band, '27; Camp McClellan Band (R. O. T. C.), '27; Y. M. C. A. Cabinet, '28; Jungaleer Orchestra, '28; Director Martial Music, '28.

JOEL WILLARD GRAY, JR.
"Bill"

Textile Engineering

DARLINGTON, SOUTH CAROLINA

"The greatest wealth he has runs in his veins; he is a gentleman."

Private; Corporal; Private; Second Lieutenant; Band; Symphony Orchestra; Concert Band; Columbian Literary Society, Recording Sec'y, '27; Phi Psi, '27, '28, '29; Delegate to Phi Psi Nat. Con., '28; Phi Psi Nat. Con. Comm., '29; Chapter Editor and Pres. Iota Chapter Phi Psi, '28, '29; Junior-Senior Reception Comm.; *Tiger* Staff, Feature Editor, '28; *Chronicle* Staff, Senior Literary Editor, '29; Troubadors, "Don Careless," Pres., '29; Sophomore, Junior and Senior Dancing Clubs; Epicurean; Darlington County Club; R. O. T. C., Camp McClellan, Ala.

JAMES WATSON GUY
"Army Mule"

Dairying

LOWRY'S, SOUTH CAROLINA

"Why worry, it will happen anyhow."

Private; Private; Sergeant; Ex-Sergeant; Senior Private; President Chester County Club; Dairy Club; Senior Privates Club; Jailbirds Club; Marksman, Tent "25", R. O. T. C., Camp McClellan, Ala.

ROBERT MILLS HALL
"Fatso"

Electrical Industrial Education

PENDLETON, SOUTH CAROLINA

"Let no one influence you to be different from what your conscience tells you to be."

Private; Private; Sergeant; Second Lieutenant; Freshman Football, '25, Varsity, '26, '27, '28, All-State, '26, '28; Block "C" Club, '27, '28, '29, Secretary-Treasurer, '29; Anderson County Club; Charter Member Ex-Ferno Club; Junior Class Council; R. O. T. C., Camp McClellan, Ala.

RICHARD DOZIER HAMMETT

Industrial Education

BISHOPVILLE, SOUTH CAROLINA

"If you can't say a good word for your fellowman, say nothing at all."

Private; Corporal; Sergeant; First Lieutenant; Member Sumter County Club, '26, '27, Secretary-Treasurer, '28, President, '29; Member Ex-Ferno Club, '29; R. O. T. C., Camp McClellan, Ala.

SEPTIMUS AUGUSTUS HARVIN

"Zip"

Agronomy

SUMTER, SOUTH CAROLINA

"Love is a lock that linketh noble minds; faith is the key that shuts the spring of love."

Private; Corporal; Sergeant; Captain; Member Senior Class Council; Kappa Alpha Sigma; Member Sumter County Club; Sabre Club; Secretary-Treasurer Senior Class; Senior Class Invitation Committee; Track Squad, '27, '28.

JOSEPH FRANKLIN HAWKINS

"Jodie"

Horticulture

TIMMONSVILLE, SOUTH CAROLINA

"Be ye like a plant—grow or die."

Private; Corporal; Sergeant; Private; Palmetto Literary Society, Chaplain, '27, Secretary, '28, First Term President, '29; Horticulture Society, Secretary, '28, President, '29; Dramatic Club, Business Manager, '29; Florence County Club, Secretary, '28, Vice-President, '29; R. O. T. C., Camp McClellan, Ala.

HAROLD HELLER

Arts and Sciences

SENECA, SOUTH CAROLINA

"God made him, and therefore let him pass for a man."

Private; Private; Private; First Lieutenant; Freshman Football; Y. M. C. A. Council, '27, '28; Y. M. C. A. Cabinet, '28, '29; *Tiger* Staff, '27, '28; Glee Club, '26, '27, '28, President, '28, '29; Oconee County Club; R. O. T. C., Camp McClellan, Ala.

JOHN PAUL HENDRIX

Agricultural Education

DUNCAN, SOUTH CAROLINA

"Charm strikes the sight, but merit wins the soul."

Private; Corporal; Private; First Lieutenant; Member Spartanburg County Club, '26, '27, '29; Greer City Club, '26, '27; Alpha Sigma; Palmetto Literary Society; R. O. T. C., Camp McClellan, Ala.

E. EUGENE HIGGINS

"Gene"

Architecture

EASLEY, SOUTH CAROLINA

"Sunset comes while it is yet day."

Private; Corporal; Private; First Lieutenant; Architectural Society, '26, '27; Minarets, '28, '29; Pickens County Club, '26, '27; Associate Athletic Editor *The Tiger*, '28; Eta Epsilon Sigma, '29; Tau Beta Pi, '29; 30th Div. Encampment, Camp Jackson, S. C., '28.

HERBERT WELLS HOEFER
"Pete"

Electrical and Mechanical Engineering

COLUMBIA, SOUTH CAROLINA

"Examine your conscience, think of your mother, and then act."

Private; Corporal; First Sergeant; Second Lieutenant; Member Richland County Club, '26; Member Capital City Club, '27, '28, '29, Vice-President, '29; Member Soph., Junior and Senior Dancing Clubs; Member Glee Club, '29; Member Dramatic Club, '27, '28, Sec'y-Treas., '28; Member A. I. E. E., '28, '29, Committee, '29; Member A. S. M. E., '28, '29; Member First Sergeants Club; Member "Red Nose Pete" Club, '29; Rifle Marksman, Pistol Sharpshooter, K. P., R. O. T. C., Camp McClellan, Anniston, Ala.

GEORGE MARION HOPE
"Hopeless"

Arts and Science

DENMARK, SOUTH CAROLINA

"The world is full of care, much like unto a bubble;
Women and care, and care and women, and women and care and trouble."

Private; Private; Private; Strictly Senior Private; Member Bamberg County Club, '25, Secretary-Treasurer, '27; Denmark City Club, '27, Secretary-Treasurer, '28; Big Ben Goodale's All-American, '26; Chemistry Science Club, '26; Jailbirds Club, '29; Senior Privates Club, '29.

Charlie

CHARLES ATKINSON JACKSON, JR.
"Charlie"

Civil Engineering

HORATIO, SOUTH CAROLINA

"The best way to keep everybody off your toes is to stay on them yourself."

Private; Corporal; Battalion Sergeant-Major; Captain, Regimental Staff; Sumter County Club, '26, '27, '28, Vice-Pres., '29; Class Council, '27, '28; Jr. and Senior Dancing Clubs; Jr.-Sr. Banquet Comm.; Senior Hop Comm.; Social Governing Board; Epicurean Club; "G. F." Captain Sabre Club; Eta Epsilon Sigma Society; Tau Beta Pi Fraternity; A. S. C. E., '28, '29; "Cub" Reporter *The Tiger*, '27; Editor-in-Chief TAPS, '29; "Bolo" Team, R. O. T. C., Camp McClellan, Anniston, Ala.

RALPH JEFFERS
"Jeff"

Animal Husbandry

HOLLY HILL, SOUTH CAROLINA

"All that I am, I owe to thee, my father."

Private; Corporal; First Sergeant; Day Student; Member Orangeburg County Club.

JOHN MITCHELL JENKINS, JR.
"Mitch."

Horticulture

CROWLEY, LOUISIANA

"Who loves not woman, wine, and song; he is a fool his whole life long!"

Private; Corporal; Sergeant; Private; Clemson Concert and Military Band; Cosmopolitan Club; Jailbirds Club; Horticultural Society; Columbian Literary Society; Symphony Orchestra; Cavalier Orchestra; Senior Dancing Club; Rifle Marksman, Camp McClellan, Ala.

EVERETTE V. JOHNSON
"Johnny"

Arts and Science

ARCADIA, SOUTH CAROLINA

"Better to be small and shine than great and cast a shadow."

Private; Private; Sergeant; Private; Spartanburg County Club, '26, '27, '28; Tennis Team, '28, Captain, '29; Junior-Senior Committee, '28; Freshman Basketball; Sophomore, Junior and Senior Dancing Clubs; Senior Privates Club; R. O. T. C., Camp McClellan, Ala.

HASTINGS WYMAN JONES

"Highpockets"

Agricultural Chemistry

AIKEN, SOUTH CAROLINA

"What's done cannot be undone."

Private; Corporal; Private; Senior Private; Member Sophomore Class Council; Chemistry Science Club; Aiken County Club, Twin City Club; Columbian Literary Society, '25, '26; Senior Privates Club; Rifle Marksman, R. O. T. C., Camp McClellan, Ala.

LEONARD EARLE JONES

Engineering Industrial Education

DACUSVILLE, SOUTH CAROLINA

"It is better to wonder what he would have said, than to wonder why he said it."

Private; Private; Private; Second Lieutenant; Member Pickens County Club, '26, '27, '28, '29; Charter Member Ex-Ferno Club, '29; R. O. T. C., Camp McClellan, Ala.

EDWARD POLLOCK JORDAN
"Ed."
Arts and Science
ROCK HILL, SOUTH CAROLINA

"Women are mere playthings with which man may while away his lighter hours."

Private; Ditto; Same Thing; Likewise; Associate Joke Editor *Tiger*, '27, '28, Joke Editor, '28, '29; Jailbirds Club; Senior Privates Club; Member Sophomore, Junior and Senior Dancing Clubs; York County Club, '26, '27, '28, '29; Clean Sleeve Club; Non-R. O. T. C., A. W. O. L., Retired.

HENRY MARTIN KILLINGSWORTH
"Killie"
Electrical Engineering
BARNWELL, SOUTH CAROLINA

"Might usually wins the first round, but right eventually gets the decision."

Private; Corporal; Sergeant; Senior Private; President of B. M. I. Club; Secretary and Treasurer Barnwell County Club; "Rat" Football; A. I. E. E.; Senior Privates Club; Sophomore, Junior and Senior Dancing Clubs; Junior-Senior Hop Reception Committee; "Red Nose Pete" Club; R. O. T. C., Camp McClellan, Ala.

CECIL JEROME KING
"Cecil"

Textile Industrial Education

SUMTER, SOUTH CAROLINA

"In work and play, I find the joys of living."

Private; Corporal; Sergeant; Captain; Phi Psi; Dramatic Club; Symphony Orchestra '26, '27, '28; Sumter County Club, '26, '27, '28, '29; Textile Society, '27, '28, '29; Marksman, R. O. T. C., Camp McClellan, Ala.

JOSEPH FRANKLIN KINSLER
"Crip" "Friday"

Architecture

CENTRAL, SOUTH CAROLINA

"Thrice armed is he whose cause is just,
But four times he who gets his blow in first."

Private; Private; Private; First Lieutenant; Architectural Society, '25, '26; Minaret Club, '27, '28; Dramatic Club, '26; Pickens County Club; Rifle Marksman, R. O. T. C., Camp McClellan, Ala.

ROBERT CECIL KIRKLAND
"Red"

Civil Engineering

EHRHARDT, SOUTH CAROLINA

"Let your failures be your stepping stones to success."

Private; Private; Private; Senior Private; Vice-President Bamberg County Club; Senior Privates Club; Member "Red Head" Club; A. S. C. E.; R. O. T. C., Camp McClellan, Ala.

FRANCIS EDWARD KIRKLEY

Agricultural Education

KERSHAW, SOUTH CAROLINA

"Saying and doing are two different things."

Private; Private; Private; Senior Private; President Kershaw County Club; Member Alpha Sigma; Marksman, R. O. T. C., Camp McClellan, Ala.

BENJAMIN ABRAHAM KNOPF
"Shorty"

Arts and Science

FAIRFAX, SOUTH CAROLINA

"Ambition has no risk."

Private; Private; Private; Senior Private; Fairfax City Club; Allendale County Club; Chemistry Society; Masonic Club; Senior Privates Club.

WILLIAM NEWTON KLINE, JR.
"Billy"

Chemistry

SAVANNAH, GEORGIA

"If you regret your youth—why live?"

Private; Corporal; Sergeant; Lieutenant; Chemistry Club; Epicurean Club; Georgia Club; Commencement Marshal, '28; *Tiger* Staff, '28; Member Sophomore, Junior and Senior Dancing Clubs; Junior-Senior Committee, '28; "Hop" Committees, '27, '28, '29; Tennis Team, '29.

FRANK WILLIAMS LACHICOTTE

Electrical Engineering

CHARLOTTE, NORTH CAROLINA

"Build your castles in the air, then bring them to earth."

Private; Corporal; Sergeant; First Lt., Battalion Adjutant; Track Squad, '27, '28, '29; Block "C" Club, '28, '29; President Tiger Brotherhood, '28, '29; Staff Reporter *Tiger*, '26, '27, Exchange Editor, '28, '29; Advertising Editor TAPS, '29; Eta Epsilon Sigma, '28; Class Council, '27, '28; A. I. E. E., '28, '29; Member "R. N. P." Club, '28, '29; Rec. Sec'y Tau Beta Pi, '29; Marksman, Camp McClellan, Ala.

ROBERT ALEXANDER LAWSON

"Abou"

Mechanical Engineering

CHARLESTON, SOUTH CAROLINA

"Truth crushed to earth shall always rise again."

Private; Private; Sergeant; Second Lieutenant; Member A. S. M. E., '28, '29; Freshman Basketball, '25; Secretary-Treasurer Charleston County Club, '27, President, '29; Member Tiger Brotherhood; R. O. T. C., Camp McClellan, Ala.

PAUL BARR LEVERETTE
"P. B."

Mechanical Engineering

ANDERSON, SOUTH CAROLINA

"It doesn't pay to worry; things will happen anyway."

Private; Private; Sergeant; Captain, Regimental Staff; Editor-in-Chief *The Tiger*, '29, Asso. Editor, '28; Freshman Football; Company Football, '26; Historian Soph. Class; Class Council, '28; Charleston County Club, '27, '28; DeMolay Club, '27, '28, '29; A. S. M. E., '28, Chairman, '29; President Pentagon Club, '29; Indissoluble Order of Inauspicious Imbeciles 1492; Eta Epsilon Sigma Society, '28, Pres., '29; Delegate to Tau Beta Pi Convention in St. Louis, '29; Charter Member Tau Beta Pi, President, '29; Table Commandant, '28; Chief Marshal Commencement, '28.

CHARLES SIDNEY LEWIS
"Hook III"

Electrical Engineering

CROWLEY, LOUISIANA

"Ye Gods, end this college life and make two lovers happy."

Private; Private; Sergeant; Captain; Cosmopolitan Club, '25, '26; Junior and Senior Dancing Clubs; Company Football, '26; Tiger Brotherhood, '28, '29; American Institute of Electrical Engineers, '27-'29; Sabre Club; First Sergeant, '29; "Red Nose Pete" Club; R. O. T. C., Camp McClellan, Ala.

WILLIAM OLIVER LUPO
"Loop"

Agronomy

LAKE VIEW, SOUTH CAROLINA

"Beauty when most unclothed is clothed best."

Private; Ditto; Same Thing; Strictly Senior Private; Member Dillon County Club, '26, '27, '28, '29, Secretary-Treasurer, '28, President, '29; Charter Member Kappa Alpha Sigma; Dramatic Club, '27, '28, '29; Jailbirds Club, '27, '28, '29; Senior Privates Club; Rifle Marksmanship; R. O. T. C., Camp McClellan, Ala.

THOMAS RUSSELL McABEE
"Russ"

Civil Engineering

INMAN, SOUTH CAROLINA

"Ah, but a man's reach should exceed his grasp, or what's a heaven for?"

Private; Private; Private; Senior Private; Member "Rat" Football Squad; "Rat" Basketball; Member A. S. C. E.; Senior Privates Club; Jailbirds Club, '28, '29; Spartanburg County Club; Non-R. O. T. C., Clemson College Corps of Beat-outs.

JACK H. McCAULEY

Civil Engineering

GREENVILLE, SOUTH CAROLINA

"Do your best—let the others do the rest."

Private; Private; Private; Second Lieutenant; Member Greenville City Club; Block "C" Club; A. S. C. E.; Jailbirds Club; Bantamweight Boxing Champion of Clemson College; Var. Boxing, '28, '29; Boxing, Camp McClellan; R. O. T. C., Camp McClellan, Ala.

RUFUS NATHAN McCLAIN
"Mac"

Dairy Husbandry

CAMPOBELLO, SOUTH CAROLINA

"The only failure a man has to fear is failure in cleaving to the purpose he sees to be best."

Private; Private; Sergeant; First Lieutenant; Battalion Adjutant; Member Spartanburg County Club, '26, '27, Vice-President, '28, President, '29; Vice-President Dairy Club; Sabre Club; Commencement Marshal, '28; Clubs Editor TAPS, '29; Member Bolo Team, R. O. T. C., Camp McClellan, Ala.

GEORGE BONNER McCLENDON
"Mouse"

Engineering Industrial Education

BLACKVILLE, SOUTH CAROLINA

"Wine, women and song are the ruination of many men—so quit singing."

Some Private; More Private; Real Private; Strictly Private; Day Cadet, 28, '29; Member of Barnwell County Club; Senior Privates Club; Member of Rifle Team; Vice-President and Charter Member of Ex-Ferno Club; Company Football, '26; R. O. T. C. Expert Dish-washer; Every Sunday on K. P. at Camp McClellan, Ala.

JAMES ROBERT McCOMB

Chemistry

ABBEVILLE, SOUTH CAROLINA

"No man ever traveled the road to fame on a pass."

Private; Corporal; Sergeant; First Lieutenant; Manager Freshman Football, '26; Assistant Manager Varsity Football, '27; Manager Varsity Football, '28; Member Block "C" Club, '29; Vice-President Chemistry Club, '29; Member Sophomore Dancing Club, '27; Member Senior Dancing Club, '29; Photograph Editor TAPS, '29; Vice-Pres. Junior Class, '28; General Activities Manager Camp McClellan, '28; Sharpshooter, Camp McClellan, Ala.

EDWARD MARTIN McDONALD
"Mac"

Electrical Engineering

CHARLESTON, SOUTH CAROLINA

"Never say die, say damn."

Private; Private; Private; Private; A. I. E. E.; Charleston County Club, "Red Nose Pete" Club; R. O. T. C., Camp McClellan, Ala.

JOHN BALLARD McLEOD
"Mac"

Electrical Engineering

HARTSVILLE, SOUTH CAROLINA

"Be yourself, but be your honest self."

Private; Corporal; Battalion Sergeant-Major; First Lieut., Battalion Adjt.; Eta Epsilon Sigma; Tau Beta Pi Asso.; Sabre Club; Business Manager 1929 TAPS Staff; "Red Nose Pete" Club; Vice-President Dunkin Club; "Rat" Football, '24; Sophomore and Junior Dancing Clubs; Captain Swimming Team, R. O. T. C., Camp McClellan, Ala.

JAMES JOSEPH McLESKEY, JR.

Civil Engineering

WESTMINSTER, SOUTH CAROLINA

"A glass is good, and a lass is good,
And a pipe to smoke in cold weather;
The world is good, and the people are good,
And we're all good fellows together."

Private; Corporal; Sergeant; First Lieutenant; Associate Editor *The Tiger*, '27; Member A. S. C. E.; Member Sabre Club; Charter Member Thalian Club; Member Sophomore, Junior and Senior Dancing Clubs; Junior-Senior Hop Committee, '28; Member Oconee County Club; Jailbirds Club, '28; R. O. T. C., Camp McClellan, Ala.

RAIFORD FOSTER McMILLAN

Animal Husbandry

ABBEVILLE, SOUTH CAROLINA

"Any fool can catch roses, but it takes a man to catch bricks."

Private; Corporal; Sergeant; Second Lieutenant; Freshman Football; Varsity Football, '26, '27, '28; Freshman Baseball, '26; Abbeville County Club, '25, '26, '27, '28; President Sophomore Class; Block "C" Club; R. O. T. C., Camp McClellan, Ala.

CLAY RANDOLPH MAHAFFEY

Electrical Engineering

TOWNVILLE, SOUTH CAROLINA

"Be yourself; save others the trouble of finding you out."

Private; Private; Sergeant; First Lieutenant; Freshman Baseball; Varsity Baseball, '27, '28, '29. South Carolina State Champions, '27, '28; Block "C" Club; Fourth Corps Area Baseball Champions, '28. Anderson County Club; A. I. E. E.; "Red Nose Pete" Society; K. P., R. O. T. C., Camp McClellan, Ala

LAWRENCE EDWARD MARSHALL, JR.

Electrical Engineering

COLUMBIA, SOUTH CAROLINA

"Put more reliance on backbone and less on wishbone."

Private; Corporal; Sergeant; Senior Private; Vice-President Freshman Class; Freshman Football and Basketball; Varsity Football, '26; Member of A. I. E. E.; *Chronicle* Staff, '27, '28, '29, Business Manager, '29; President of Capital City Club, '29; "G. F."; R. O. T. C., Camp McClellan, Ala.

CHARLES ROSAMOND MARTIN

Electrical Engineering

GREENVILLE, SOUTH CAROLINA

"Be sure you are right; then go ahead."

Private; Corporal; Private; Second Lieutenant; Cosmopolitan Club, '25; Greenville City Club, '27, '28, '29; A. I. E. E.; "Red Nose Pete" Club; Camp McClellan, Ala.

JACOB HAROLD MAYER

Civil Engineering

GREENWOOD, SOUTH CAROLINA

"Charm strikes the sight, but merit wins the soul."

Private; Corporal; First Sergeant; Captain; Greenwood County Club, '26, '27, '28, '29; Eta Epsilon Sigma; Tau Beta Pi; First Sergeants Club; Second Lieut., Sabre Club; A. S. C. E.; Junior-Senior Hop Committee, '28; Junior and Senior Dancing Clubs; President Senior Dancing Club; Bolo Team; R. O. T. C., Camp McClellan, Ala.

WILTON EARLE MAYS, JR.

"Squirrel"

Architecture

EASLEY, SOUTH CAROLINA

"To strive, to seek, to find, and not to yield."

Private; Private; Private; Day Student; Red Head Club, '26; Pickens County Club, '26, '27, '28; Sophomore Dancing Club; Junior Dancing Club; Senior Dancing Club; Golf Club, '29; Thalian Club, '27, '28, Secretary-Treasurer, '29; Vice-President Minaret Club, '28; Scribe, '29; Architectural Club, '26, '27; *Tiger* Staff, '28; Decoration Committee, Junior-Senior Banquet, '28; President F. P. S.

GEORGE ARTHUR MEARES

Agricultural Education

GREENVILLE, SOUTH CAROLINA

"Think first of mother and the girl that . . . then make whoopee."

Four years of Private life, including various things.

GEORGE LEE MIKELL, JR.

Mechanical Engineering

EDISTO ISLAND, SOUTH CAROLINA

"Love without a return is like a question without an answer."

Private; Private; Private; Senior Private; A. S. M. E.; Charleston County Club.

THOMAS STERLING MILLFORD
"Tom"

Agronomy

JOHNSTON, SOUTH CAROLINA

"'Tis better to waste health like a spendthrift than loose it like a miser."

Private; Acting Corporal; Private; Senior Private; Member Edgefield County Club; Sophomore and Junior Dancing Clubs; Senior Privates Club; Jailbirds Club; Kappa Alpha Sigma; R. O. T. C., Camp McClellan, Ala.

HENRY SAMUEL MILLER

Civil Engineering

WESTMINSTER, SOUTH CAROLINA

"The devil is afraid of music—sing brother, sing!"

Private; Corporal; Private; First Lieutenant; Oconee County Club, '26, '27, '28, '29 Sec'y-Treas., '28, Vice-Pres., '29; A. S. C. E., '28, '29; Asst. Baseball Manager, '27, '28 Manager "Rats," '29; Senior Dancing Club; R. O. T. C., Camp McClellan, Ala.

ROBERT OLSEN MILLER

Agronomy

JONESVILLE, SOUTH CAROLINA

"When you get to the bridge, cross it."

Private; Private; Private Still; Still Private; Freshman Football; Union County Club, '26, '27, '28, '29, Secretary-Treasurer, '28, President, '29; Charter Member Kappa Alpha Sigma; Secretary-Treasurer Senior Privates Club; Rifle Marksmanship, R. O. T. C., Camp McClellan, Ala.

THOMAS CHARLES MILLER

Animal Husbandry

YORK, SOUTH CAROLINA

"Let nothing discourage you, never give up."

Private; Private; Real Private; Strictly Private; York County Club, '26, '27, '28; Non-R. O. T. C., Retired.

RYAN DUNNAHOO MITCHELL
"Dunny"

Civil Engineering

BELTON, SOUTH CAROLINA

"Every man is the architect of his own fortune."

Private; Private; Private; Senior Private; Company Football, '26, '27; Member Senior Privates Club; A. S. C. E.; Anderson County Club; Belton City Club, '26.

THOMAS JEFFERSON MITCHELL
"Tom"

Chemistry

NEW ORLEANS, LOUISIANA

"Not by years, but by disposition is wisdom acquired."

Private; Corporal; First Sergeant; Captain; Associate Athletic Editor *Tiger*, '28, Athletic Editor, '29; Junior Literary Editor *Chronicle*, '28; Ex-Georgia Club, '27; Cosmopolitan Club, '26; Sophomore, Junior and Senior Dancing Clubs; Pres. Chemistry Club, '29; Epicurean Club, '29; Pres. First Sergeants Club; First Lt. Sabre Club; Jr.-Sr. Decoration Comm.; Senior Class Council; R. O. T. C., Camp McClellan, Ala.

EARLE COCHRAN MURDOCH

Entomology

ANTREVILLE, SOUTH CAROLINA

"That should be considered long which can be decided but once."

Private; Corporal; Sergeant; Captain, Regimental Chaplain; Abbeville County Club, '25, '26, '27, '28, President, '28; Alpha Sigma Fraternity; Tiger Brotherhood; Entomology Club; Senior Council; Vice-President Y. M. C. A.; Friendship Council; Y. M. C. A. Cabinet; Rifle Marksman, R. O. T. C., Camp McClellan, Ala.

RILEY F. NALLEY

Agricultural Education

EASLEY, SOUTH CAROLINA

"May I be afraid to be afraid."

Private; Private; Private; Senior Private; Senior Privates Club; Pickens County Club; Palmetto Literary Society, Corresponding Sec'y, Critic, '28, Treasurer, '29; Tiger Brotherhood; Non-R. O. T. C.

JAMES BOROUGHS O'DELL
"J. B."

Agronomy

LIBERTY, SOUTH CAROLINA

"Know enough to know that you don't know everything."

Private; Corporal; Sergeant; Captain, Regimental Staff (Quartermaster); Freshman Basketball Team; Varsity Basketball Team, '27, '28, Captain, '29; Varsity Track Team, '28, '29; Member Championship Baseball at Camp McClellan, Ala.; Member Clemson Track Team at Camp McClellan; Block "C" Club, '27, '28, President, '29; Vice-President Senior Class; Senior Council; "G. F."; Member Sabre Club; Vice-President Pickens County Club; Charter Member and Vice-President Kappa Alpha Sigma Fraternity; Rifle Sharpshooter of R. O. T. C., Camp McClellan, Ala.

JAMES DAVID O'QUINN

Agricultural Education

WILLIAMS, SOUTH CAROLINA

"What is becoming is honest and whatever is honest must always be becoming."

Private; Corporal; First Sergeant; Captain; Sabre Club; Vice-President First Sergeant's Club; President Junior Class; Colleton County Club, '27, '28, '29, Secretary-Treasurer, '28; Member Co. "K" Football Team, Regimental Champion, '26; Freshman Football; Palmetto Literary Society; Sophomore and Junior Dancing Club; Machine Gun Marksman, R. O. T. C., Camp McClellan, Ala.; Junior and Senior Honor Council; Military Editor of TAPS, '29.

JASPER REUBEN PARKER
"Park"

Animal Husbandry

HONEA PATH, SOUTH CAROLINA

"To worry little, to study less, is my idea of happiness."

Private; Private; Private; Senior Private; Anderson County Club, '26, '27, '28, '29; Dairy Club, '28; Senior Privates Club; Jailbirds Club, '28, '29; R. O. T. C., Camp McClellan, Ala. A Tiger "now and forever."

WILLIAM GORDON PARROTT, JR.
"Polly" "Bill"

Electrical Engineering

BISHOPVILLE, SOUTH CAROLINA

"He that will succeed never knows defeat."

Private; First Lieutenant; Member Eta Epsilon Sigma, '28; Member Tau Beta Pi; A. S. M. E., '28; A. I. E. E., '29; Lee County Club, '28, '29, Secretary-Treasurer, '29.

HERMAN FREDRICK PATTERSON
"Pat"

Arts and Science

WILLIAMSTON, SOUTH CAROLINA

"My duty to the best of my judgment shall be done; the rest must be left to Providence."

Private; Corporal; Private; Senior Private; Anderson County Club, '26, '27, '28, '29; Palmetto Literary Society, '28, '29; Senior Privates Club; Rifle Marksman, R. O. T. C., Camp McClellan, Ala.

FRED EUGENE PEARMAN

Agronomy

ANDERSON, SOUTH CAROLINA

"Laugh, and the world laughs with you, weep, and you weep alone."

Private; Corporal; Color Sergeant; Second Lieutenant; Freshman Baseball; Varsity Baseball, '27, '28, '29; Captain Baseball Team, '29; "G. F."; Sophomore Council; Kappa Alpha Sigma; President Anderson County Club, '29; Captain Championship Baseball Team at R. O. T. C., Camp McClellan, Ala.

BAILEY BREAZEALE PEPPER

Entomology

EASLEY, SOUTH CAROLINA

"Difficulties are things that show what men are."

Private; Private; Private; Second Lieutenant; Entomology Club; R. O. T. C., Camp McClellan, Ala.

IRA S. PITTS
"Son"

Textile Industrial Education

WESTMINSTER, SOUTH CAROLINA

"Life offers much to him who seeks it."

Private; Private; Private; Private; Member Textile Society, '27, '28, '29; Charter Member Senior Privates Club, '29; Oconee County Club, '25, '26, '27, '28; R. O. T. C., Camp McClellan, Ala.

JOHN DOUGLAS PITTS

Arts and Science

ROCK HILL, SOUTH CAROLINA

"Give your love to all, but give your heart to none."

Private; Private; Private; Private.

JAMES WHITWORTH PLAYER

"Whit"

Education

ELLIOTT, SOUTH CAROLINA

"Words are like leaves; and where they most abound,
Much fruit of sense beneath is rarely ever found."

Private; Private; Senior Private; Sumter County Club; Dancing Club; Ex-Ferno Club; Senior Privates Club; Jailbirds Club; R. O. T. C., Camp McClellan, Ala.

WILLIAM WEBER PLAYER, JR.
"Bill"

Horticulture

MAYSVILLE, SOUTH CAROLINA

"Know enough to know that you don't know everything."

Private; Private; Private; Private; Sumter County Club, '26, '27, '28, '29; Sophomore Class Council; Freshman Baseball; Assistant Manager Baseball, '28; Varsity Manager, '29; Senior Privates Club; Thalian Club; Horticulture Society; Member Dancing Clubs.

HUGH DEWITT POE
"Private"

Electrical Engineering

CHERAW, SOUTH CAROLINA

"It matters not how long you live but how well."

Private; Corporal; Slightly Private; Extremely Private; Member Columbian Literary Society, '26; A. S. M. E., '28; Chesterfield County Club; "Red Nose Pete" Club; Camp McClellan, Ala.

PHILIP GENDTON PORCHER, JR.
"P. G."

Arts and Science

MT. PLEASANT, SOUTH CAROLINA

"Rest if you must, but do not quit."

R. O. T. C., '24-'28; Charleston County Club; Dairy Club; Gamma Chi; President Service League; President Episcopal Club; Calhoun Literary Society.

GEORGE FORREST POWERS
"Bush"

Agricultural Education

MARION, SOUTH CAROLINA

"Agree if you can; if not, dispute it like a man."

Private; Private; Sergeant; Guidon Bearer; Marion County Club; Tiger Brotherhood; Alpha Sigma Fraternity; R. O. T. C., Camp McClellan, Ala.

ORIN KIRKPATRICK PRESSLEY
"O. K."

Animal Husbandry

LOWRY'S, SOUTH CAROLINA

"Determination makes dreams come true."

Private; Private; Sergeant; Second Lieutenant; Freshman Football; Varsity Football, '26, '27, '28, Captain, '28; Block "C" Club; Vice-President Junior Class; Chester County Club; R. O. T. C., Camp McClellan, Ala.

ROBERT GOODMAN PRIDMORE
"Bob"

Agronomy

GAFFNEY, SOUTH CAROLINA

"For wisdom is better than rubies; and all the things that may be desired are not to be compared to it."

Private; Corporal; Sergeant; Second Lieutenant; Charter Member Kappa Alpha Sigma; Member Tiger Brotherhood, '28, '29; Cherokee County Club, '26, '27, '28, Vice-President, '29; Senior Dancing Club; Assistant Traffic Promulgator of "College Speedway"; Camp McClellan, Anniston, Ala.

CLAUDE ELBERT RAY
"Bow Legs"

Arts and Science

BLACKVILLE, SOUTH CAROLINA

"Your soul is a pagoda of exquisite purity; let not its white marble become muddied and stained."

Private; Corporal; Sergeant; First Lieut., (Executive Officer); Rifle Team, '26, '27, '28, Range Officer, '29; Freshman Football; Junior Literary Editor *Chronicle*, '28, Exchange Editor, '29; Alpha Sigma Alpha; Barnwell County Club, '26, '27, '28, '29; R. O. T. C., Camp McClellan.

WILLIAM HUDGINS REDFERN
"Billy"

Architecture

CHARLOTTE, NORTH CAROLINA

"Smile and the world smiles with you; frown and—but who wants to frown?"

Private; Very Private; Strictly Private; Senior Private; Freshman Football; Cosmopolitan Club, '26, Sec'y, '27, Vice-Pres., '28; Glee Club, '27; Architectural Society, '26, '27; Minaret Club, '28, Pres., '29; Thalian Club, '27, '28, Pres., '29; Vice-Pres. Soph. Dancing Club; Junior and Senior Dancing Clubs; Decoration Comm. Jr.-Sr.; Ass. Bus. Mgr. *The Tiger*, '28, Business Mgr., '29; Cavalier Orchestra, '28; Jungaleer Orchestra, '29; Golf Club, '29; Palmetto Lit. Soc.; Company Boxing, '27; Company Football, '27; Sr. Privates Club, '29; Dramatic Club, '27, '28; Pentagon, '29; R. O. T. C., Camp McClellan, Ala.

THEO MELLICHAMP REEVES, JR.

Animal Husbandry

COTTAGEVILLE, SOUTH CAROLINA

"Why worry, it's going to happen anyway?"

Private; Private; Private; Second Lieutenant; President Colleton County Club, '29, Member, '28; Jailbirds Club; R. O. T. C., Camp McClellan, Ala.

MATHIAS BEALY RICHARDSON
"Richie"

Civil Engineering

PENDLETON, SOUTH CAROLINA

"He who lives but for himself lives but for a little thing."

Private; Corporal; First Sergeant; Captain; Sabre Club; A. S. C. E., '28, '29, First Term Sec'y-Treas.; First Sergeants Club; Anderson County Club, '26, '27, '28, '29, Vice-President, '29; Howitzer Platoon, R. O. T. C., Camp McClellan, Ala.

JOHN I. ROGERS

Arts and Science

BENNETTSVILLE, SOUTH CAROLINA

"Give to the world the best that you have and the best will come back to you."

Private; Private; Sergeant; Second Lieutenant; Marlboro County Club, '26, '27, '28, Vice-President, '29; Columbian Literary Society; Jailbirds Club, '29; Dramatic Club, '29; Senior Dancing Club; Sophomore Track Team, '27; Boxing Squad, '28, '29; Winner Bantamweight Championship, R. O. T. C., Camp McClellan, Ala.

SWINTON HAMILTON RODGERS
"Tn"

Civil Engineering

WALTERBORO, SOUTH CAROLINA

"Better the feet slip than the tongue."

Private; Corporal; Sergeant; Senior Private; Colleton County Club, '26, '27, '28, '29; Senior Dancing Club; Senior Decorating Committee; A. S. C. E.; Bolo Team, R. O. T. C., Camp McClellan, Ala.

WELLON THOMAS ROSE

Electrical Engineering

SARDINIA, SOUTH CAROLINA

"We live and learn, but not the wiser grow."

Private; Corporal; Sergeant; Second Lieutenant; Sumter County Club; "Red Nose Pete" Club; A. I. E. E.; Rifle Marksman, R. O. T. C., Camp McClellan, Ala.

LOUIS ROTH, JR.
"Mame"

Electrical Engineering

YORK, SOUTH CAROLINA

"To see may be easy, but to foresee—that is a fine thing."

Private; Private; Private; Senior Private; Member A. I. E. E.; Jailbirds Club; York County Club, '26, '27, '28, '29; Freshman Baseball; Varsity Baseball, '27, '28; Rifle Sharpshooter, Baseball Team, Camp McClellan, Ala.

LOUIS FREDERICK SANDER
"Sandy"

Electrical Engineering

CHARLESTON, SOUTH CAROLINA

"If you don't succeed at first, don't give up, try, try again, and some day your reward will come."

Private; Corporal; Sergeant; Very Private; Charleston County Club, '26, '27, '28, '29; A. S. M. E., '28; A. I. E. E., '28, '29; "Rat" Football; Scrub Football, '27, '28; "Rat" Basketball; Varsity Basketball, '27, '28, '29; "Red Nose Pete" Club; Indissoluble Order of the Inauspicious Imbeciles, 1492; Table Commandant, '27, '28, '29; Eta Epsilon Sigma; Charter Member of Tau Beta Pi; Senior Privates Club; R. O. T. C., Camp McClellan, Ala.

WILLIAM HAROLD SCOTT

Agricultural Education

HONEA PATH, SOUTH CAROLINA

"Do all the good you can, in all the ways you can, to all the people you can, just as long as you can."

Private; Corporal; Private; Senior Private; Greenville County Club, '26, '27, '28, '29. Senior Privates Club; Jailbirds Club, '27, '28, '29; R. O. T. C., Camp McClellan, Ala.

HAZEL LEE SHANDS
"H. L."

Agronomy

FLORENCE, SOUTH CAROLINA

"There's beauty all around our paths, if but our watchful eyes
Can trace it 'midst familiar things, and through their lowly guise."

Private; Corporal; Sergeant; First Lieutenant; Florence County Club; Glee Club, 2 years; Baptist Choir, 4 years; Alpha Sigma Fraternity; Company Football, '27; Delegate to State Y. M. C. A. Council in Columbia, '28, Secretary, '28, '29; Y. M. C. A. Cabinet, 2 years, Publicity Chairman; Assistant Editor Y. M. C. A. Handbook, '27; B. Y. P. U., 4 years, President, '28; Y. M. C. A. Editor *The Tiger*, '27, '28, Senior Associate Editor, '29; Senior Literary Editor *The Chronicle*, '29; Palmetto Literary Society, President, '29; Tiger Brotherhood, Vice-Pres., '29; Charter Member and President of Kappa Alpha Sigma.

JOSEPH GLADNEY SHEDD

Textile Engineering

MONTICELLO, SOUTH CAROLINA

"Forever curious to learn and never satisfied."

President Fairfield Club, '29; Phi Psi Textile Fraternity, '28, '29; Textile Society, '26, '27, '28, '29; Jailbirds Club, '29; Senior Privates Club; Fairfield Club, '26, '27, '28, '29; R. O. T. C., Camp McClellan, Ala.

DALLAS BERRY SHERMAN

Architecture

CLEMSON COLLEGE, SOUTH CAROLINA

"There are two types of men; those who go ahead and do something, and those who sit by and criticise because it wasn't done some other way."

Private; Private; First Sergeant; First Lieutenant; Minaret, '26, '27, '28, '29; Glee Club, '26; Dramatic Club, '27; Pickens County Club, '26, '27, '28, '29; *The Tiger* Staff, Asso. Editor, '28, Senior Asso. Editor; Eta Epsilon Sigma, '28; Tau Beta Pi, '29; Tiger Brotherhood, '28, '29; *Chronicle* Short Story Medal, '28; First Sergeants Club; Pres. Aero Club, '28, '29; Senior Class Historian; Senior Council; Y. M. C. A. Cabinet, '28; Art Editor TAPS, '29; R. O. T. C., Camp McClellan, Ala.

JAMES DAWSON SLOAN
"Jimmie"

Electrical Engineering

PENDLETON, SOUTH CAROLINA

"Leisure is time for doing something useful."

Private; Private; Private; Second Lieutenant; Anderson County Club, '26, '27, '28, '29; Jailbirds Club.

FRANK SMITH

Agricultural Education

YORK, SOUTH CAROLINA

"To the willing mind, seeming impossibilities become realities."

Private; Private; Private; York County Club, '27, '28, '29, Vice-President, '29; Senior Privates Club.

HAROLD AUGHTRY SMITH

Agricultural Education

LEXINGTON, SOUTH CAROLINA

"It matters not how long we live but how."

Private; Private; Private; Private; Staff Reporter *Tiger*, '27, '28; Chairman Reporter's Club, '28, '29; Alpha Sigma; President Lexington County Club; R. O. T. C., Camp McClellan, Ala.

RALPH LESLIE SMITH

Agricultural Chemistry

YORK, SOUTH CAROLINA

"Let him not belong to another who may be his own."

Private; Private; Private; Private; York County Club; Senior Privates Club; Jailbirds Club; Chemistry Society.

HUBERT COOPER SNOWDEN

Agricultural Chemistry

HEMINGWAY, SOUTH CAROLINA

"Let him not belong to another who may be his own."

Private; Private; Private; Senior Private; President Williamsburg County Club; Member Chemistry Club; Senior Privates Club; Block "C" Club, '27, '28; Football Team, '26; Varsity Football Team, '27, '28; R. O. T. C., Camp McClellan, Ala.

SAMUEL VAUDE STACY
"Maude"

Agronomy

GAFFNEY, SOUTH CAROLINA

"The road may be long and rough, but make it pleasant with smiles."

Private; Private Yes; Yes Private; Private Indeed; Charter Member Kappa Alpha Sigma; Tiger Brotherhood, '28, '29; Cherokee County Club, '26, '27, '28, President, '29; President Senior Privates Club; Flagman on "College Speedway"; Rifle Marksman, R. O. T. C., Camp McClellan, Ala.

MARVIN BROWN STEVENSON
"Brownie"

Agronomy

CENTENARY, SOUTH CAROLINA

"Thy life is thine to make or mar."

Private; Corporal; Sergeant; First Lieutenant; Charter Member Kappa Alpha Sigma; Member Tiger Brotherhood, '29; Marion County Club, '26, '27, '28, '29; Friendship Council; Student Sec'y Y. M. C. A.; Member Junior and Senior Dancing Clubs; Assistant Traffic Promulgator of "College Speedway"; Rifle Marksman, R. O. T. C., Camp McClellan, Ala.

ROBERT CARROLL STEVENSON

Electrical Engineering

WINNSBORO, SOUTH CAROLINA

"Yesterday is gone; forget it. Tomorrow never comes; don't worry. Today is here; use it."

Private; Corporal; Private; Strictly Private; Fairfield County Club, '25, '26, '27, Vice-President, '28; A. I. E. E., '28; Jailbirds Club, '29; Senior Privates Club; Dancing Club, '27; Member Γάμμα Χτ, '28; R. O. T. C., Camp McClellan, Ala.

WILLIAM BROWN STEVENSON, JR.
"Bill"

Agronomy

GREAT FALLS, SOUTH CAROLINA

"Some books are to be tasted, others to be swallowed, and some few to be chewed and digested."

Private; Private; Non-R. O. T. C.; Member Chester County Club; Senior Privates Club; Kappa Alpha Sigma.

GILBERT MATTHEW STONE

Agronomy

WILLINGTON, SOUTH CAROLINA

"If your job is work for you, quit it."

Private; Private; Private; Senior Private; Senior Privates Club; Edgefield-McCormick County Club; Charter Member Kappa Alpha Sigma; Tiger Brotherhood; First Table Commandant; Later, Table Commandant; Clean Sleeve Club.

ROSS McKNIGHT STRIBLING
"Ma"

Textile Engineering

ROCKINGHAM, NORTH CAROLINA

"A good executive always acts promptly, sometimes wisely."

Private; Private; Private; First Lieutenant; Columbian Literary Society, '26, '27; Textile Society, '28, '29; Chemistry Club, '28, '29; Textile Colorist Medal, '28.

CLYDE WEEKS STROMAN

Vocational Agriculture

CAMERON, SOUTH CAROLINA

"Love conquers all."

Rat Sergeant; Corporal; Private; Private; President "Y," '29; President Orangeburg County Club, '29; Secretary Palmetto Literary Society, '28; Jailbirds Club, '29; Senior Privates Club.

JAMES C. SUBER
"Jerry"

Civil Engineering

GREENWOOD, SOUTH CAROLINA

"Love may be blind but that's no excuse to carry a tin cup."

Private; Corporal; Regimental Supply Sergeant; Second Lieutenant; Greenwood County Club, '26, Sec'y-Treas., '27, Vice-Pres., '28, Pres., '29; Charter Member Epicurean Club, '28, Pres., '29; A. S. C. E.; Sec'y-Treas. Sophomore Class; Sophomore Class Council; Chairman Junior-Senior Decoration Committee; Sophomore, Junior and Senior Dancing Clubs; Junior Hop Comm.; Senior Hop Comm.; Jailbirds Club, '28, Vice-Pres., '29; Sabre Club; Commencement Marshal, '28; R. O. T. C., Camp McClellan, Ala.

RAYMOND LLEWELLYN SWEENY
"Onyx"

Electrical and Mechanical Engineering

ANDERSON, SOUTH CAROLINA

"I'd rather have one rose now than a dozen when I'm dead."

Private; Private; Sergeant; General; Tau Beta Pi; Band, '26, '27, '28, '29; Concert Band, '26, '27, '28, '29; Symphony Orchestra, '26, '27, '28; A. I. E. E.; *Tiger* Staff, '27, '28; Jailbirds Club; B. H.; R. O. T. C., Camp McClellan, Ala., '27; "Red Nose Pete" Club; Honorary Member Reveille Club; Acting Colonel during Col. Coles' absence; McGoofus Club; Senior Privates Club; Chief Draftsman, Agricultural Economics Dept.; Asst. to Prof. W. B. Wilson, E. E. Dept.; Cahbon Rheostat Club; President B. P. Club.

ROBERT ALTON TAYLOR
"Rat"

Agricultural Education

FOUNTAIN INN, SOUTH CAROLINA

"The truest self-respect is not to think of self."

Private; Corporal; Sergeant; First Lieutenant; Greenville County Club, '26, '28; Palmetto Literary Society, '28, '29, Censor, '28, Vice-President, '29; Tiger Brotherhood; Junior-Senior Decoration Committee Y. M. C. A., '28; Reception Committee Y. M. C. A., '28; Pres. Alpha Sigma, Honorary Agricultural Frat.; R. O. T. C., Camp McClellan, Ala.

BENJAMIN KENNEDY THOMSON

Mechanical Engineering

LANDRUM, SOUTH CAROLINA

"Life is too short to worry."

Private; Private; Sergeant; First Lieutenant (Executive Officer); A. S. M. E., '27, '28, Secretary-Treasurer, '28, '29; Howitzer Platoon, Camp McClellan, Ala.

FLETCHER FEENSTRA TICE

Electrical Engineering

ROCK HILL, SOUTH CAROLINA

"A friend is another himself."

Private; Private; Private; Senior Private; Rock Hill City Club; Associate Member A. I. E. E.; York County Club, '26, '27, '28, '29; Red Head Club; Senior Privates Club; K. P. Camp McClellan, Ala.; "Red Nose Pete" Club; Marksman, R. O. T. C., Camp McClellan, Alabama.

WILFRED POTJENS TIENCKEN
"Tink"

Civil Engineering

CHARLESTON, SOUTH CAROLINA

"Weigh well the advice from others, but be the master of your own ship."

Private; Corporal; Sergeant; Second Lieutenant; Tau Beta Pi; Eta Epsilon Sigma; American Society Civil Engineers, Honor Member; Tiger Brotherhood; Charleston County Club; Ex-Member Senior Privates Club; Marksman, R. O. T. C., Camp McClellan, Ala.

THOMAS PINCKNEY TOWNSEND
"Tom"

Textile Industrial Education

BENNETTSVILLE, SOUTH CAROLINA

"Let a smile be your umbrella on a rainy, rainy day."

Private; Corporal; Sergeant; Strictly Private and Guidon Bearer; Senior Privates Club; Glee Club, '28, '29; Textile Society; Calhoun Literary Society; *Tiger* Staff; Satire Editor TAPS, '29; Phi Psi Fraternity; Soph. Dancing Club; President Marlboro County Club, '29, Sec'y-Treas., '28; Swimming Team, Camp McClellan; Rifle Bolo, Camp McClellan, Ala.

CECIL MACK TRULUCK

Electrical Engineering

OLANTA, SOUTH CAROLINA

"The world and life's too big to pass for a dream."

Private; Private; Private; Private; Member Senior Privates Club; Jailbirds Club; A. S. M. E.; Sumter County Club.

HAMISH TURNER
"Dush'

Mechanical Engineering

SPARTANBURG, SOUTH CAROLINA

"Life is a succession of doors, never to be reopened."

Private; Corporal; Sergeant; First Lieutenant (Exec. Officer); Varsity Track Team, '27, '28, '29; Vice-President A. S. M. E., '29; Secretary-Treasurer Senior Dancing Club; Tiger Brotherhood; R. O. T. C., Camp McClellan, Ala.

HERMAN MALPHUS TUTEN

Animal Husbandry

JACKSONBORO, SOUTH CAROLINA

"Listen to everybody's advice; then do as you damn please."

Private; Private; Sergeant; Strictly Private; Colleton County Club, '27, '28, Vice-President, '29; Jailbirds Club, '28, '29; Senior Privates Club; Rifle Sharpshooter, R. O. T. C., Camp McClellan, Ala.

WALTER DURELLE VINCENT

Textile Industrial Education

ORANGEBURG, SOUTH CAROLINA

"Look not thou down but up!"

Private; Private; Private; Senior Private; Sophomore, Junior and Senior Dancing Clubs; Textile Society; Orangeburg County Club, '26, '27, '28, Secretary-Treasurer, '28; Boxing Squad, '28, '29; Swimming Team, '28, Captain, '29; Sharpshooter, R. O. T. C., Camp McClellan, Ala.

MITCHELL ALBERT WACKYM
"Moon Face"

Electrical Engineering

COLUMBIA, SOUTH CAROLINA

"Fame is what you have taken,
Character is what you give,
When to this truth you awaken
Then you begin to live."

Private; Private; Private; Rifleman; Tiger Brotherhood, '28, '29; R. O. T. C., Camp McClellan, Ala., '28; Calhoun Literary Society, '26, '27, '28, '29; Capital City Club, '26, '27, '28, '29; A. I. E. E., '27, '28, '29; Junior Dancing Club, '28; Episcopal Club, '28, '29; A. S. M. E., '27, '28; Jailbirds Club, '28, '29; Senior Privates Club.

THOMAS WILLIAM WEBB
"Sand Dune Tom"
Agronomy
AIKEN, SOUTH CAROLINA

"The more I know I know, I know I know the less."

Private; Private; Strictly Private; Second Lieutenant; Rifle Company, '25; Drum and Bugle Corps '26, '27, '28; Company Football; Scrub Football, '27; President Palmetto Literary Society, '28; Y. M. C. A. Cabinet, 3 years; B. Y. P. U., 4 years, President, '26, Vice-President, '27, Group Captain, '26, '28, Chdrister, '27; President Sunday School Class; Vice-President B. S. U., '28; Baptist Choir, 3 yrs.; Chairman Junior-Senior Reception Committee, '28; Charter Member Kappa Alpha Sigma; Tiger Brotherhood; Delegate Southern Baptist Student Conference, Birmingham, Ala.; Aiken County Club, 4 years, President, '28; Rifle Marksman, R. O. T. C., Camp McClellan, Ala.

ERNEST VICTOR WELCH
Entomology
HOLLY HILL, SOUTH CAROLINA

"All that I am, all that I expect to be, I owe to my mother."

Private; Private; Private; Senior Private; Orangeburg County Club, '25, '26, '27, '28; Varsity Track, '27, '28; Junior and Senior Dancing Club; Glee Club, '28; Track Team, R. O. T. C., Camp McClellan, Ala.

WILLIAM DAY WELCH
"Bill"

Civil Engineering

COLUMBIA, SOUTH CAROLINA

"Who dare think one thing and another tell; my heart detests him as the gates of Hell."

Private; Private; Sergeant; First Lieutenant; Capital City Club, '26, '27, '28, '29; Sophomore, Junior and Senior Dancing Clubs; A. S. C. E., '29; Junior-Senior Committee, '28; "Hop" Committee; Epicurean Club; Sabre Club; Jailbirds Club; Bolo Team, Camp McClellan, Ala.

WILLIAM PARMELEE WEST
"Chico"

Electrical Engineering

CHARLESTON, SOUTH CAROLINA

"That ye might walk worthy of the Lord."

Private; Corporal; First Sergeant; Major; Calhoun Literary Society, '26, '27; A. I. E. E., '27, '28, '29; Barracks Electrician, '28; H. E. S., '27, '28, '29; Tau Beta Pi, '29; Senior Dancing Club; Decorating Committee, '28; R. O. T. C., Camp McClellan, Ala.

SAMUEL EDWARD WHITTEN

Engineering Industrial Education

PENDLETON, SOUTH CAROLINA

"Worry never made great men; why should I worry? Enjoy living—death is so permanent."

Private; Corporal; Private; Most Private; Member Dramatics Club, '27, '28, '29, Vice-Pres., '28, Pres., '29; Sophomore, Junior and Senior Dancing Clubs; Vice Pres. and Charter Mem. Ex-Ferno Club; Senior Privates Club; Anderson County Club, '26, '27, '28, '29; A. I. E. E.; R. O. T. C., Expert "Spud" Peeler on K. P. at Camp McClellan, Ala.; and oh! I almost forgot—I am a Jailbird.

JOHN FRANK WILLIAMS, JR.

Electrical and Mechanical Engineering

SUMTER, SOUTH CAROLINA

"Life is but a grindstone, and whether it grinds a man down or polishes him up, depends on the stuff he's made of."

Private; Private; Private; Senior Private, Calhoun Literary Society, '26, '27, '28, '29; Sumter County Club; A. I. E. E.; A. S. M. E.; Senior Privates Club; Company Football; Charter Member "R. N. P." Club; Senior Dancing Club; Rifle Marksman, R. O. T. C., Camp McClellan, Ala.

MURRAY LEE WILLIAMS

Mechanical Engineering

SWANSEA, SOUTH CAROLINA

"Genius wins sometimes; hard work always."

Private, '25, '26, '27, '28; A. S. M. E.; Senior Privates Club; Lexington County Club; Beat-outs Club; R. O. T. C., Camp McClellan, Ala.

DAVID LANIER WINGO

"Link" "Bingo"

Mechanical Engineering

GREENVILLE, SOUTH CAROLINA

"The true worth of a man is his character."

Private; Corporal; Sergeant; Captain; Greenville City Club, President, '28, '29; A. S. M. E.; Glee Club, '28, '29; R. O. T. C., Camp McClellan, Ala.

CARLTON TERRENCE WISE

"Seedie"

Civil Engineering

NORTH AUGUSTA, SOUTH CAROLINA

"Unless thou find occasion, hold thy tongue; thyself or others careless talk may wrong."

Private; Private; Sergeant; First Lieutenant (Executive Officer); Honor Member A. S. C. E., '27, '28, Pres., '29; Honor Member Eta Epsilon Sigma, '28; Vice-Pres., Tau Beta Pi, '29; Sec'y Calhoun Lit. Society, '28, President, '29; Asso. Editor *Chronicle*, '29; Member Tiger Brotherhood, '29; Sec'y Pentagon Club, '29; Member Senior Dancing Club; Member Aiken County Club; Varsity Track, '27, '28, '29; Freshman Football; Scrub Football, '26; R. O. T. C.; Asso. Traffic Promulgator of "College Speedway."

JOSEPH HAYNE WITHERSPOON

"Shorty"

Arts and Science

MAYESVILLE, SOUTH CAROLINA

"Always do what you are afraid to do."

Private; Private; Sergeant; First Lieutenant; Sumter County Club, '25-'29; Sophomore Dancing Club; R. O. T. C., Camp McClellan, Ala.

MILTON BOYD WITHERSPOON
"Spoon"

Engineering Industrial Education

SUMTER, SOUTH CAROLINA

"Here's to those who wish me well—
Them that don't, can go to . . ."

Member A. S. M. E.; Sumter County Club; Ex-Ferno Club; Junior House Party, Auburn, Ala.

JOSEPH BLETCHER WOODHAM
"Shorty"

Arts and Science

BISHOPVILLE, SOUTH CAROLINA

"Difficulties are things that show what men are."

Private; Private; Private; Private; Clemson Tiger Brotherhood, '28, '29; Lee County Club; Senior Privates Club; R. O. T. C., Camp McClellan, Ala.

CHARLES REEDER WORKMAN, JR.
"Work"

Agronomy

GOLDVILLE, SOUTH CAROLINA

"'Tis better to love one little girl, lots, than lots of girls little."

Special Student; Member K. A. S., '28, '29; Member Laurens County Club.

WILLIAM JACKSON WRAY
"Jake" "Bill"

Civil Engineering

YORK, SOUTH CAROLINA

"Give every man thy ear, but few thy voices;
Take each man's censure, but reserve thy judgment."

Private; Corporal; First Sergeant; First Lieutenant, (Executive Officer); Freshman Football; Scrub Football, '26; Varsity Football, '27, '28; Member of York County Club; Member of A. S. C. E.; First Sergeant Club; Member of Tiger Brotherhood, '28, '29; R. O. T. C., Camp McClellan, Ala.

CLIFTON DUKES WRIGHT

Engineering Industrial Education

ROCK HILL, SOUTH CAROLINA

"Listen to every man's advice and then do as you choose."

Private; Corporal; Sergeant; Senior Private; York County Club; Sophomore Dancing Club; Junior Dancing Club; Junior-Senior Decoration Committee; Jailbirds Club; Senior Privates Club; Ex-Ferno Club.

EDWIN GROSS YOUNG

Civil Engineering

ROCK HILL, SOUTH CAROLINA

"Despise not small things for therefrom comes sorrow and disappointment. Yet remember that they are small, and fix your aims and your thoughts chiefly on the great ends of life."

Private; Private; Day Student; Day Student; A. S. C. E.; York County Club; Jailbirds Club.

Senior Class History

Now when the skilled workmen had completed their labors with me, I was placed high in the tower of Clemson where all might see, and where I might see all, and where people could reckon by my signals their going out and their coming in. And many happy years did I pass thus, gazing down upon the growing beauties around me and listening ever to the thrilling shouts of youth. But in the summer of the year 1925 all the land was stricken with a terrible fever, for the gods of rain forgot the earth, and that which was fresh and green was now burned to the grey of ashes: and I, who must continually look unto the unmerciful sun as I wave my hands before my four faces, became also stricken with fever and bethought myself that during the eight months I must surely perish. But on the first day of the ninth month, each of my four faces saw the coming of a hundred youths, so fresh, so green, so timid, so determined, that the fever left me, and since then I have had a goodly health. Coming over the mountains of the West from the seashore of the East, the sands of the South, and the green hills of the North, these men gathered in the halls about me and they were called Freshmen.

The prophets had not intended that their life should be easy, and it was not, for they were ill-received by those already members of the Clemson Clan. So they chose one from among them called Pearman to guide them through their troubles. For nine months these fresh youths labored to learn the secrets of the Clan and to become a goodly part thereof; and exceedingly happy they were when they at last were called brothers of the Clan, and I was happy with them for their exceeding freshness had brought youth to mine old springs and gears, and mine interest in them was great.

Now in the ninth month of the twenty-sixth year of the century these men again assembled in the halls, but now they were called Sophomores, and had from their ranks a small but powerful leader whose name is called McMillan. Even so, there were many secrets of the teachings of the Clan which these men knew not yet, and their estate was not far removed from that of the Freshman. So they murmured among themselves as to what they should do, but they did naught other than was befitting their station—continuing to laugh aloud throughout the year.

When he named O'Quinn was chosen to lead these men, they were called as Juniors, and they were well into the heart of all that keeps the Clan so great. They knew well the secrets of drill and battle, the courtesy of the dance, the sportsmanship of the athlete, and the meanings of the weird words and symbols of the aged teachers of the Clan. During the months of the year they grew great in heart and mind and body. And at the end of the months of teaching they did gather their clothing and journey afar over the hills into the land of

the sinking sun to be held as captives in a great camp, where for six long weeks they did drill and march, and wrap their legs with cloths, and serve in the kitchens, as they trained for the becoming of great warriors. I was sore of loneliness with my friends held as captives so far from me, and often in the still quiet of the summer nights did I hear their cries of despair, even from the distant land of Ala.

But as strong men and as Seniors did these men return to Clemson's halls. Their knowledge is so great that they talk to the learned teachers in earnest tones of mystic symbols and taunting tongue. A wise man whom they call Clyburn dost lead them now, while he called Pressley is chief among the warriors under the guardian Tiger. Still in their light movement and their joyous cries are the power and beauty of youth, but 'tis hard that I should see their faces lengthen as they look back upon the distant lands from which they came to me those four years ago. My ticking is not so loud that I cannot hear their secret heart throbs as they look for the last time at one another, and as they listen to the last playing of that song that ends their day. As their faces have looked up into mine day after day, I have learned to love them even as they do one another, and to realize that in those faces have grown the same ideals to carry them through the distant lands as honest men of the Clemson Clan.

DALLAS B. SHERMAN,
Historian.

Senior Autographs

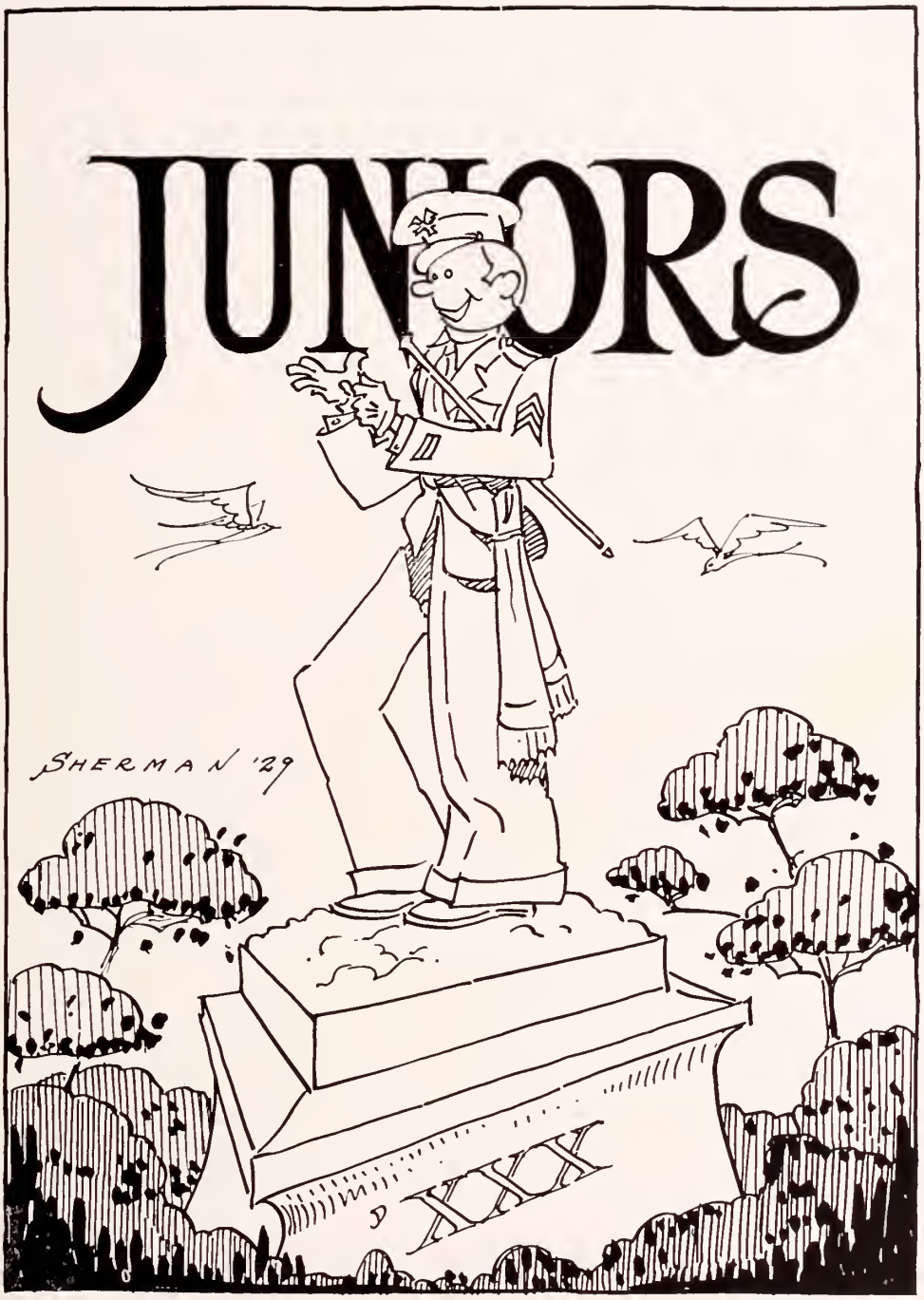
JUNIORS
SHERMAN '29

OFFICERS '30

· J.H.YARBOROUGH ·
· PRESIDENT ·

· M.G.ZEIGLER ·
· VICE-PRESIDENT ·

· MISS IRENE HOUGH ·
· SPONSOR ·

· H.W.ASBILL ·
· SEC. & TREAS ·

G.H.WISE
· HISTORIAN ·

J. H. ALLISON
Greenville, S.C
H. W. ASBILL
Columbia, S.C.
J. H. ASKINS
Timmonsville, S.C.
J. C. ATTAWAY
Lakeview, S.C.
T. BAKER
Lancaster, S.C.
F. N. BANNISTER
Greenwood, S.C.
W. J. BARFIELD
Denmark, S.C.
V. M. BARNES
Anderson, S.C.
J. N. BATES
Traveler's Rest, S.C.
J. B. BEVILL
Anderson, S.C.
R. L. BISHOP
Inman, S.C.
C. S. BLACK
Honea Path, S.C.
D. R. BOSTIC
Beaufort, S.C.
F. C. BOUKNIGHT
Irmo, S.C.
J. M. BREAZEALE
Belton, S.C.
J. S. BROWN
Camden, S.C.

JUNIORS

E.C. BRYCE
Florence, S.C.
J.W. BURDETT
Simpsonville, S.C.
Q.W. BURNS
York, S.C.
J.J. BUTLER
Greenville, S.C.
E.C. BYRD
Branchville, S.C.
HENRY P. BYRD
Darlington, S.C.
J.S. CARPENTER
Landrum, S.C.
D.C. CARTER
Clinton, S.C.
J. CARTER
Lodge, S.C.
L.C. CHAMBLEE
Anderson, S.C.
G.M. CHILDRESS
Taylors, S.C.
J.R. CHISHOLM
Garnett, S.C.
B.K. CHREITZBERG
Williamston, S.C.
J.M. CLAYTON
Liberty, S.C.
W.P. CLEMENT
Spartanburg, S.C.
J.H. CLIPPARD
Enoree, S.C.

JUNIORS

E. S. CLYBURN
Lancaster, S.C.
F. R. COCHRAN
Anderson, S.C.
JAMES W. COCHRAN
Manning, S.C.
J. M. COLEMAN
Galivant's Ferry, S.C.
M. J. COLEMAN
Hyman, S.C.
W. N. COLEMAN
Anniston, Ala.
R. F. COMER
Kelton, S.C.
C. E. CORLEY
Lexington, S.C.
R. C. COX
Woodruff, S.C.
W. D. CRAIG
Lancaster, S.C.
A. W. CRAWFORD
Calhoun, S.C.
W. S. CRAWFORD
Clemson College, S.C.
J. I. DANTZLER
Elco, S.C.
T. C. DAVIS
Greenville, S.C.
W. C. DEADWYLER
Greenwood, S.C.
J. H. DODSON
Lancaster, S.C.

JUNIORS

H. W. DORSETT
Ridge Springs, S.C.
S. W. DRAKE
Honea Path, S.C.
L. J. DRUMMOND
Fountain Inn, S.C.
F. C. DUCKER
Sumter, S.C.
V. DUKES
Branchville, S.C.
E. C. DuPRE
Columbia, S.C.
C. DURANT
Manning, S.C.
G. G. DURST
Greenwood, S.C.
S. B. EARLE
Clemson College, S.C.
J. T. ELLIS
Woodruff, S.C.
L. C. EVANS
Orangeburg, S.C.
F. B. FARR
Brunswick, Ga.
P. S. FINN
Sumter, S.C.
B. FREEMAN
Clemson College, S.C.
J. L. GASSAWAY
Anderson, S.C.
M. B. GASSAWAY
Honea Path, S.C.

JUNIORS

M. T. GEDDINGS
Wedgefield, S. C.
J. A. GRAVES
Abbeville, S. C.
C. L. GRIMESLEY
Mullins, S. C.
C. GUNNELS
Ola, S. A.
J. L. GUY
Columbia, S. C.
H. B. HAIR
North, S. C.
J. M. HAMILTON
Graniteville, S. C.
W. W. HANE
Fort Moore, S. C.
S. B. HARPER
Anderson, S. C.
R. A. HAYES
Anderson, S. C.
W. L. HAYS
Starr, S. C.
R. A. HAYNES
Dillon, S. C.
F. F. HENDRIX
Greenville, S. C.
F. H. HENDRIX
Leesville, S. C.
H. B. HENDRIX
Lexington, S. C.
J. B. HERNDON
Manck's Corner, S. C.

JUNIORS

J. H. HEUSTESS
Hartsville, S.C.
W. F. HEWER
Clemson College, S.C.
B. L. HEWETT
Darlington, S.C.
J. A. HICKS
Hartsville, S.C.
B. K. HILLER
Chapin, S.C.
A. M. HINES
Auburndale Fla.
L. O. HINSON
Scranton, S.C.
R. G. HODGES
Marion, S.C.
T. A. HOPE
Rock Hill, S.C.
R. G. HORTON
Jefferson, S.C.
R. S. HOWARD
Savannah, Ga.
W. F. HOWARD
Lyman, S.C.
E. S. HUDGENS
Flat Rock, N.C.
J. A. HUDGENS
Flat Rock, N.C.
J. P. HUGGINS
Nichols, S.C.
W. F. HUGHES
Rock Hill, S.C.

JUNIORS

D. W. HUNT
Greenville, S. C.
R. L. HUNTER
Clinton, S. C.
W. I. HUNTER
Bamberg, S. C.
H. L. JACKSON
Horatio, S. C.
M. P. JACKSON
Florence, S. C.
M. W. JONES
New Bern, N. C.
R. M. JONES
Starr, S. C.
F. H. JOSEY
Bethune, S. C.
B. E. KEISLER
Gilbert, S. C.
J. A. KEITH
Pickens, S. C
F. KELLERS
Clinton, S. C.
J. A. KENNEDY
Spartanburg, S. C.
A. R. KINARD
Earhardt, S. C.
J. M. LAWTON
Garnette, S. C.
H. M. LEE
Landrum, S. C.
L. T. LEITNER
Marion, S. C.

JUNIORS

J. L. LEMMON
Lynchburg, S. C.
E. M. LIVINGSTONE
North, S. C.
R. F. LONG
Blair, S. C.
R. J. McCARLEY
Columbia, S. C.
P. J. McCLURE
Cherokee, S. C.
J. C. McCOMB
Troy, S. C.
J. B. McCOREY
Richburg, S. C.
L. F. McDANIEL
Columbia, S. C.
J. J. McFADDIN
Gable, S. C.
W. L. McGEE
Starr, S. C.
L. McINTOSH
Dorsville, S. C.
Y. C. McLEOD
Camden, S. C.
W. H. McLEOD
Beaufort, S. C.
C. L. McMEEKIN
Montezello, S. C.
J. N. McPHERSON
Georgetown, S. C.
R. V. MAGILL
Greenville, S. C.

JUNIORS

J. S. MARTIN
Strother, S.C.
Q. E. MATHIS
Timmonsville, S.C.
W. T. MATTISON
Honea Path, S.C.
E. H. MAZYSK
Timmonsville, S.C.
H. B. MAZYSK
Timmonsville, S.C.
G. C. MEARES
Nichols, S.C.
A. W. MEETZE
Lexington, S.C.
F. Y. MERCER
Georgetown, S.C.
L. B. MIDDLETON
Charleston, S.C.
F. W. MOORE
Spartanburg, S.C.
W. F. MOORE
Calhoun, S.C.
L. D. MOORHEAD
Sandy Springs, S.C.
W. T. MORRISON
Starr, S.C.
A. D. MOULEDOUS
Columbia, S.C.
J. G. MOXON
Varnville, S.C.
C. C. NEELY
Ogden, S.C.

JUNIORS

W. G. NETTLES
Sumter, S. C.
F. K. NIMITZ
Charleston, S. C.
P. C. OSTEEN
Anderson, S. C.
O. D. PADGETT
Edgefield, S. C.
H. C. PARHAM
Charleston, S. C.
J. W. PATTERSON
Timmonsville, S. C.
W. B. PEARSON
Strother, S. C.
L. W. PITS
Saluda, S. C.
M. E. PLEXICO
Rock Hill, S. C.
J. R. POAG
Rock Hill, S. C.
V. B. POLLARD
Simpsonville, S. C.
M. L. POORE
Belton, S. C.
S. R. POWER
Blacksburg, S. C.
B. E. G. PRICHARD
Westminster, S. C.
J. M. PRIM
Brunswick, Ga.
T. W. PRUITT
Anderson, S. C.

JUNIORS

A.R. RAMSEUR
Newry, S.C.
L.W. REESE
Emporia, Va.
E.E. RIDDLE
Laurens, S.C.
E. RILEY
Cordova, S.C.
S.R. ROBERSON
Easley, S.C.
E.H. ROBERTSON
Charleston, S.C.
J.B. RODGERS
Columbia, S.C.
J.T. ROGERS
Pendleton, S.C.
F.S. RUSH
Lexington, S.C.
G.W. SACKMAN
Miama, Fla.
J.K. SADLER
Greenville, S.C.
R.W. SANDERS
Okatie, S.C.
A.B. SANSBURY
Timmonsville, S.C.
M.H SARTOR
Union, S.C.
P.D. SCHUMACHER
Walhalla, S.C.
J.F. SCURRY
Chappells, S.C.

JUNIORS

J. C. SEASE
Prosperity, S.C.
W. A. SEBYT
Greenville, S.C.
H. R. SHERARD
Belton, S.C.
E. F. SIMMONS
Orangeburg, S.C.
G. H. SMITH
Mullins, S.C.
R. B. SMITH
Jonesville, S.C.
R. N. SMITH
Savannah, Ga.
T. L. SMYTH
Hendersonville, N.C.
W. C. SNYDER
Schenectady, N.Y.
W. A. STEPHENS
Williamston, S.C.
R. P. SWOFFORD
Gaffney, S.C.
L. P. THOMAS
Carlisle, S.C.
A. G. THOMPSON
Starr, S.C.
S. W. L. THOMPSON
Chattanooga, Tenn.
W. E. TILLEY
Hendersonville, N.C.
W. P. TIMMERMAN
Batesburg, S.C.

JUNIORS

H.S. TOMLINSON
Olanta, S.C.
R.E. TORCHIA
Savannah, Ga.
W.W. TROWELL
D.C. TURRENTINE
Greenville, S.C.
T.R. WANNAMAKER
Swansea, S.C.
M.D. WARE
Darlington, S.C.
E.L. WATSON
Johnston, S.C.
H.O. WEEKS
Aiken, S.C.
J.R. WELCH
Columbia, S.C.
H.W. WHITLOCK
Chester, S.C.
B.I. WICKLIFFE
West Union, S.C.
R.C. WIGGINS
Effingham, S.C.
J.A. WILLIAMS
Bamberg, S.C.
J.C. WILLIS
McCall, S.C.
B.S. WILSON
Martins Point, S.C.
J.A. WILSON
Roanoke, Ala.

JUNIORS

G. H. WISE
Leesville, S.C.
R.C. WOORUFF
Greenville, S.C.
H.E. WOODWARD
Williston, S.C.
J.H. YORBOROUGH
Lawrus, S.C.
J. H. YON
Orangeburg, S.C.
"Chunk"
J.A. YEARGIN
Gray Court, S.C.
M.G. ZEIGLER
Denmark, S.C.

JUNIORS

Junior Class History

On the memorable date of August 31, 1926, about four hundred humble "Rats" arrived at Clemson to be manufactured into ambitious roaring "Tigers." "A new world loomed before many of us." A "green coat" surrounded our whole being, and to emphasize our high degree of "verdance" the "Old Boys" removed our crown of glory so that all within could radiate and all without could reflect. By the close of our Freshman year we had all outgrown or overcome our handicaps and short-comings to the extent that we were quite recognizable as human beings.

The call came and we reassembled as wise Sophomores, roaring to do anything but work. Because of our idleness, the clean surface began to rust, and the rust began to penetrate. Before the conclusion of the second year the "sophistic" roaring changed to a low growl and a constant moan. We looked "before and after and pined for what is not."

Again the bugle sounded, and all Juniors set to work anew. As serious-minded Juniors realizing the great need for improvement, we cried, "Excelsior," and began the upward climb for the bright goal of the future. The "Sophomore rust" began to disappear, and by the end of this year we shall begin polishing up the handle of the "big front door to the hall of seniority."

Our class is well represented in all college activities. Over half the football team which rose from the ranks of the common "Tiger Eleven" to the renowned "Yellow Peril" is made up of Juniors. In all other sports the class of '30 is equally as well-represented. In the social, religious, and academic phases of college life, men of '30 are towering at the top.

The unique "Tiger spirit" has always waxed strong in our hearts, and our success "ain't been due to any individual, nor to the college as a whole, but to the everlasting team-work of every bloomin' soul." We will ever maintain the true Clemson spirit which never says "quit."

G. H. Wise,
Historian.

Junior Autographs

Laurie D. Moorhead.

Clyde A. Chumley

J. C. Allaway

"Moose"

John H. Hobson

Dick Finn

Bob Wilcox

G. S. Carpenter Jr.

Charlie Neely

"Dick" Hughes

SOPHOMORES
SHERMAN
'29
YE CLASSE OF '31!

OFFICERS '31

N. E. WATSON
• PRESIDENT •

A. J. DYESS
• VICE-PRESIDENT •

MISS GLADYS BRIDGES
• SPONSOR •

J. H. JUSTUS
• SEC. & TREAS. •

F. H. CRYMES
• HISTORIAN •

R. W. ABELL
W. C. ABERNATHY
E. W. ABLE
J. G. ADAMS
C. C. ALLEN
J. K. ALLEN
L. M. ALLISON
J. B. ANDERSON
T. P. ANDERSON
L. E. AULL
W. M. BARNWELL
H. C. BATES
A. W. BEACH
J. E. BENNETT
O. W. BLACK
L. D. BLAKE
W. C. BLAKENEY
G. C. BOLEN
H. C. BOOTH
S. H. BOOTH
H. D. BOURNIGHT
M. G. BOWLES
A. N. BOSEMAN
J. F. BROWN
G. T. BRYSON

SOPHOMORES

E. F. BURGESS
H. P. BYRD
A. P. CALDWELL
J. L. CALDWELL
M. J. CAMP
F. W. CANNON
L. J. CARTER
W. J. CARTER
G. W. CAUGHMAN
M. W. CAUGHMAN
J. C. CHAMBLEE
R. A. CHANDLER
J. L. CHAPMAN
J. C. CHILDERS
L. O. CLAYTON
C. E. CLOANINGER
D. J. COBB
W. F. COLCOCK
J. A. COOK
S. B. COPE
H. C. COWARD
W. C. CAIN
A. R. CRAWFORD
F. H. CRYMES
W. H. CROUT

SOPHOMORES

J.S. DAVIDSON
B.W. DAVIS
T.B. DAVIS
J.S. DAVIS
A.J. DAVID
T.I. DASHIELL
W.G. DAY
H.W. DILL
G.A. DOUGLASS
H.J. DOWDLE
A.J. DYESS
E.P. EARLE
G.L. EDWARDS
T.E. ELLIS
C.A. ELLIS
E.E. EPTING
G.H. EPTING
W.M. ESTES
M.B. EVANS
J.E. FAGAN
T.H. FAGG
S.T. FERGUSON
H.N. FELLERS
W.H. FINLEY
W.H. FLEMING

SOPHOMORES

H. D. FOLK
E. FROM
W. D. GANTT
J. R. GARNER
R. H. GEORGE
J. D. GIBSON
G. W. GOLDSMITH
A. M. GRAHAM
W. E. GRAMLING
D. N. GREEN
T. H. GRIFFITH
J. F. HALLMAN
T. H. HAM
C. W. HARRELL
J. L. HART
H. R. HEARN
E. E. HEMBREE
T. W. HENDERSON
L. E. HENDRICKS
J. P. HETRICK
T. S. HEWARD
W. L. HICKS
J. B. HILLS
W. D. HODGE
G. C. HOFFMAN

SOPHOMORES

H. H. HORCY
D. C. HUDGENS
J. C. HUFF
O. W. JACKSON
A. O. JAMESON
C. E. JARRARD
D. S. JONES
R. M. JONES
J. H. JUSTUS
W. W. KING
R. T. KINSLER
G. F. KIRCHNER
C. W. KITCHENS
W. H. LAYTON
J. B. LEAGUE
F. W. LEE
E. E. LESLIE
O. C. LEWIS
J. H. LEWIS
J. C. LIGON
J. M. LINEBERGER
J. D. S. LIVINGSTON
J. A. LONG
O. W. LLOYD
W. B. McSWAIN

SOPHOMORES

S.T. McDOWELL
R.H. McGEE
J.A. McKERLEY
H.M. McLAURIN
H.T. MAHAFFEY
W.J. MARTIN
M.C. MASON
J.P. MILEY
E.N. MILLER
C.T. MILLER
J.A. MILLS
R.B. MILLS
M.F. MITCHELL
C.S. MOONEYHAM
N.C. MOOD
P.N. MOOD
R.E. MOODY
P.M. MOTES
J.P. MOZINGO
T.C. MULLIKIN
S.B. MUNN
C.A. NEAL
T.W. NEELY
J.W. NEWMAN
E.L. NICHOLS

SOPHOMORES

H. B. NIVENS
J. L. NORTON
E. ODOM
R. S. OWEN
F. N. OWENS
J. B. OUZTS
C. E. PADGETT
B. L. PAGE
R. F. PALMER
L. M. PARKHAM
J. L. PATTERSON
W. J. PATTERSON
F. B. POLLARD
J. G. PUGH
G. W. PRICE
C. H. RAGSDALE
E. L. RAMEY
C. E. RENTZ
W. H. RICHARDSON
G. L. RIDDLE
W. A. RIDGEWAY
W. R. RIDLEHUBER
H. B. RISER
M. C. ROCHISTER
D. H. ROGERS

SOPHOMORES

A. J. ROGERS
L. T. ROGERS
B. S. ROSE
J. O. ROWELL
G. S. SALLEY
T. V. WOOD
J. W. SAMPLE
P. N. SEIGLER
E. P. SHEHEEN
W. A. SHIELDS
W. A. SHEPPARD
D. C. SHULER
R. E. SMALL
J. M. SMITH
H. C. SMITH
G. P. SMITH
T. T. SMOAK
C. G. SMOAK
H. L. SOLOMON
D. F. SOWELL
E. B. SPETH
G. A. SPEIGHT
E. L. STALNAKER
F. B. STANTON
C. B. STEPHENS

SOPHOMORES

J. H. STEPHENS
T. E. STUKES
C. SUBER
L. D. SWEARINGEN
W. H. TARRANT
C. H. THOMAS
W. A. THOMPSON
H. R. TISON
E. H. TOWNSEND
J. E. TURNER
R. A. VALENTINE
J. F. VAN DE ERVE
J. S. WALKER
N. E. WATSON
A. A. WEBB
F. D. WHITTINGTON
J. Y. WIDEMAN
W. C. WILBURN
J. W. WILLIAMS
B. WILLIAMSON
J. P. WILSON
V. C. WILSON
W. J. WITT
J. R. WOOD
D. F. YOUNGBLOOD

SOPHOMORES

Sophomore Class History

EXPERIMENT NO. 1

Date, 1927-1929.

PERFORMED BY: Father Time.

OBJECT: To write a history of the Sophomore Class.

APPARATUS: The class of '31, comprising some 300 students.

THEORY: That no man is perfect, Sophomores included.

DATA: Army—The positions of corporals were admirably held down by the Freshmen of last year who cleaned up the Captain's room, or shared the box from home with the 1st "looey."

SCHOLARSHIP: Due to a mistake on the part of the professors many Sophomores received blue slips; but still, what better proof of scholarship is needed than to stand on the "big road" every week-end and watch the Sophomores, those with less than two blue slips, outward bound? Their name is legion.

ATHLETICS: As "rats," the class of '31 boasted of three state titles to its credit: football, basketball, and baseball. This year the Sophomore class was well-represented on the football field and basketball court. Here the splendid performances of these "second yearlings" gave victory after victory to the fighting Tigers. It is still too early to predict what they will do in baseball, but judging from past experiences we have nothing to worry about.

PER CENT ERROR: 0.0000 (Sophomores' calculation). 99.9999 (Juniors' and Seniors' calculation).

SOURCES OF ERROR: Due to ignorance of manipulating apparatus.

CONCLUSION: We have finished the first half of our college career. Some came through; some fell by the wayside. We have seen and realized our imperfections, and we are ever striving to perfect ourselves, for "When imperfection is viewed as but a stage in the process of development, on it must fall the glory of its ultimate goal."

F. H. CRYMES,
Historian.

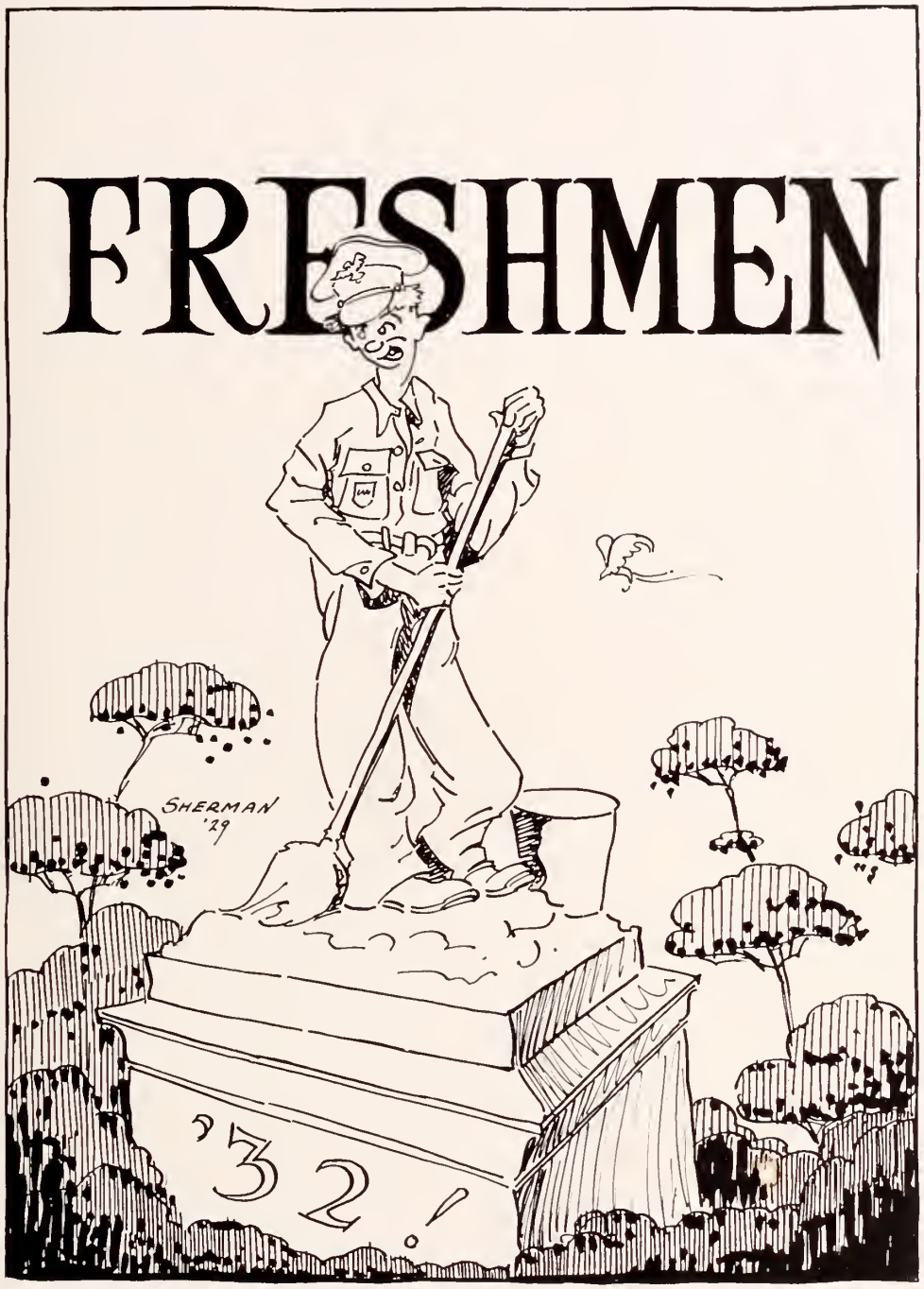
FRESHMEN
SHERMAN '29
'32!

OFFICERS '32

B.R. PICKENS
PRESIDENT

W.W. FRIDY
VICE PRESIDENT

MISS LILY STEELE
SPONSOR

H.S. MONTGOMERY
SEC. & TREAS.

E.R. KELLY
HISTORIAN

CAUGHMAN

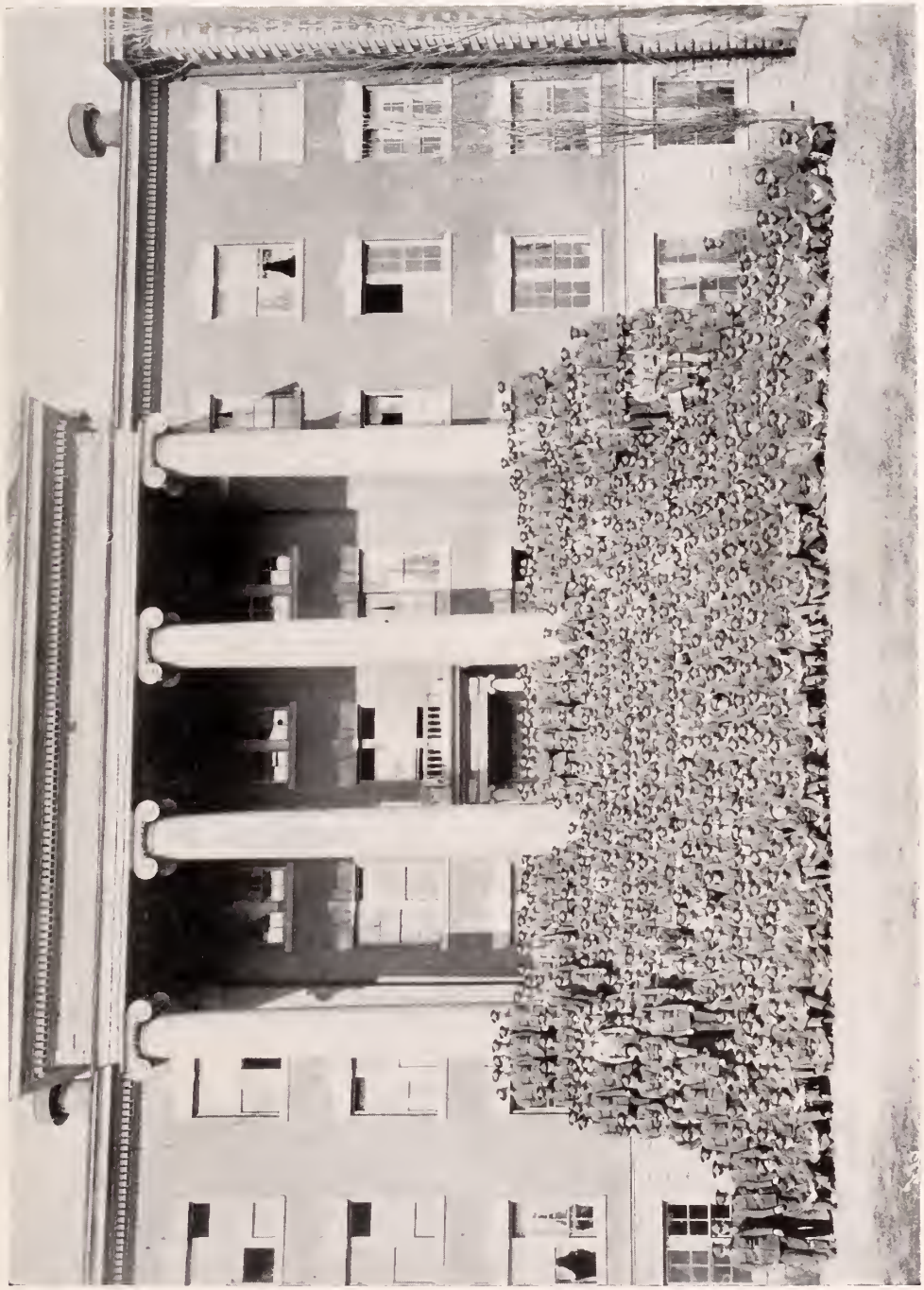

The Freshman Class

freshman class

members

j. r. adiar
g. w. adams
r. j. adams
f. e. alexander
j. c. alford
j. r. allen
b. a. allgood
f. anthony
e. s. armstrong
c. g. arthur
s. l. austin
s. s. averitt
l. e. bagwell
j. h. bailey
j. david baker
j. edgar baker
john baker
h. m. ballew
j. n. bankhead
l. c. banks
j. g. barnwell
e. c. barr
w. s. barton
c. h. beaty
h. j. beckham
w. e. belcher
s. bellune
o. l. bennett
w. best
v. l. bethea
c. o. black
w. h. black
s. m. blackman
d. s. blackwell
j. l. blackwell
w. p. boland
p. m. booth
p. c. boroughs
r. c. boseman
l. s. bouknight
j. h. bouleware
w. c. bowen
w. h. bowie
c. s. bowman
j. d. boynton
j. i. bramlett
m. c. bridges
t. e. briggman
g. h. brigman
a. j. brooks
c. m. brooks
a. e. brown
r. l. brown
j. b. brunson
w. b. buie
a. w. bunch
b. w. byrd
w. a. byrd
p. c. caldwell
p. n. calhoun
h. f. cannon
j. w. cantrell
c. w. carter
w. e. carter
j. m. cathcart
g. d. caughman
j. s. caughman
p. h. caughman
r. f. causey
p. h. cave
t. c. chalmers
r. d. chapman
w. w. chapman
g. w. chavous
e. h. cheery
c. l. chestnut
l. e. childress
h. m. clark
c. a. clarkson
r. l. clary
h. a. clayton
g. e. clerc
b. d. cloaninger
t. j. clyde
f. d. cochran
a. b. coggins
p. b. cohen
h. p. connelly
f. l. cook
g. h. cook
d. e. corley
f. w. corley
c. c. courtenay
c. f. covington
d. m. cox
v. e. craft
j. f. crews
j. j. cromer
r. h. crouch
s. r. crumpton
g. f. crutchfield
d. m. culp
g. r. curry
t. e. cuttino
j. p. dargan
p. j. davenport
c. a. davis
d. p. davis
g. w. davis
j. k. davis
j. m. davis
m. b. dawkins
g. b. deadwyler
j. h. dean
r. a. dean
l. delk
c. j. demers
s. r. dennis
w. b. depass
r. l. dew
j. s. dickson
r. c. dodson
j. c. dove
t. a. dowtin
h. l. dozier
l. w. drennan
j. k. duckworth
w. duncan
w. m. dunlap
j. k. durst
g. elias
r. v. elliott
w. k. ellis
w. g. entrekin
j. w. epps
j. t. erwin
h. d. etheridge
c. a. farish
a. g. fisher
b. fisher
v. r. fleming
h. w. fogle
w. b. forbis
c. f. ford
a. d. fordham
b. h. forrest
l. w. foster
w. w. fridy
j. b. fulmer
g. w. fussell
j. o. gaines
s. p. galphin
r. l. gantt
r. garett
p. h. garrison
c. w. geddings
j. r. geraty
j. l. gettys
h. h. gibson
r. m. ginn
j. t. goff
h. p. goodwin
o. s. gramling
j. h. graves
c. g. green
o. h. green
m. l. gresham
h. d. griffin
r. e. gunter
j. m. guyton
w. r. guyton
f. l. hailes
m. l. hall
c. w. hollman
m. b. halsey
g. m. hamm
j. l. hargrave
d. c. harrell
j. s. harrell
r. harrelson
j. m. harris
j. f. hartley
f. h. harvey
l. c. harvin
h. c. harvley
g. w. haynie
j. p. herlong
h. b. hiers
f. hill
h. g. hill
j. t. hills
f. e. hinson
w. hiott
h. c. hoffman
j. l. hoffman
c. p. hoffpauir
c. p. hogarth
r. h. holstein
r. a. holt
f. w. hook
s. f. horton
w. s. horton
w. k. houze
a. d. howard
e. s. howle
t. h. hudgens
r. h. hughes
w. h. hughes
p. d. hughston
t. c. hunt
j. l. hunter
a. h. huskey
w. hutchinson
s. hyde
w. b. ingalls
f. l. irby
a. e. jackson
j. f. jackson
j. w. james
h. n. jenkins
j. jenkins
d. g. jeter
h. h. johnson
j. h. johnson
o. v. johnson
a. m. johnstone
f. e. johnstone
c. m. jones
g. c. jones
r. a. jones
randolph m. jones
w. h. jones
c. e. jordan
j. e. jordan
l. w. jordan
w. k. jordan

freshman class

members

l. p. joyner
w. p. kay
h. h. kearse
g. j. keller
e. r. kelley
d. h. kennemur
a. p. kent
j. a. kinghorn
j. b. kinghorn
h. e. kneece
j. h. knight
w. b. knight
a. g. kvaternik
l. p. la bruce
j. w. la grone
w. m. latimer
b. r. lawrence
g. w. lee
o. a. lee
d. m. leister
c. c. lemmon
d. o. leonard
e. b. leslie
r. e. lewis
f. g. lindsey
w. e. lipscomb
b. r. littlejohn
j. p. littlejohn
t. f. livingston
v. a. long
j. m. looper
s. e. lowry
k. c. mcalister
w. c. mcarthur
m. a. mccarter
j. h. mccauley
h. a. mccollum
h. w. mccormick
w. b. mccown
w. m. mccrary
l. mccraw
d. w. mccreight
r. w. mccuen
h. d. mcdaniel
o. h. mcdaniel
d. c. mcdonal
t. p. mckeller
g. l. mcknown
j. n. mclaurin
j. a. mcleod
k. d. mcmeekin
m. p. mcmeekin
j. a. mcmillan
j. b. mcninch
e. r. maddox
w. s. marsh
b. f. martin
f. d. martin
j. e. martin
j. t. martin
joel w. martin
john w. martin
w. b. martin
w. h. mason
w. h. mauldin
l. h. mayfield
a. r. mays
w. j. megginson
e. w. merritt
c. h. miller
g. f. miller
h. h. miller
l. m. mitchell
h. s. montgomery
d. s. moon
h. m. moore
j. b. moore
s. h. moore
r. h. morris
j. r. mouchet
g. c. murdoch
b. g. murphy
s. a. murphy
j. g. murray
h. l. myers
w. g. neely
w. j. neely
r. neustadtl
s. a. t. newson
w. a. nimmer
j. e. nisbet
p. t. norris
d. b. norton
r. m. oates
j. c. odom
h. f. orr
r. h. owens
c. m. pace
g. d. padget
e. r. page
j. a. paige
c. l. palmer
e. w. parker
r. a. parkins
j. g. parrott
e. r. patterson
l. m. pearson
w. c. peden
e. a. phillips
h. w. phillips
j. e. pickelsimer
b. r. pickens
t. h. porter
l. h. potts
o. e. pritcher
w. e. purseley
b. p. rambo
f. b. reynolds
l. f. rhem
j. b. rhinehardt
f. m. riley
r. h. riley
f. t. roberts
r. j. robinson
s. b. rochester
l. m. rodgers
p. g. rodgers
p. l. rogers
c. w. ross
s. b. rouse
r. w. rush
t. b. salley
w. a. sander
j. w. sanders
t. b. sartor
j. a. satcher
l. m. sawyer
j. h. saylors
f. o. senn
h. g. settle
f. m. setzler
j. m. severance
f. j. sharpe
j. m. shealy
n. c. shealy
o. c. shedd
g. p. sherard
d. sherrill
t. l. shippey
f. l. siau
r. seigle
d. s. simson
d. singleton
h. m. sloan
h. n. sloan
j. d. smith
j. f. smith
j. k. smith
j. michael smith
m. h. smith
m. m. smith
o. r. smith
r. p. smith
r. w. smith
w. r. smith
j. j. smoak
b. e. b. snowden
d. e. sojourner
j. m. spearman
g. w. speer
j. sprott
c. l. stewart
d. o. stoudemire
c. d. stoudenmire
s. w. stubbs
t. w. suber
h. w. suber
t. w. suber
a. c. sullivan
j. f. sutherland
j. w. talbert
d. m. taylor
w. c. taylor
a. s. teague
w. m. thames
j. l. todd
a. c. tollison
j. s. townsend
a. n. treadaway
w. w. trowell
g. w. tuck
f. w. turner
j. m. turner
d. m. vaughan
s. l. verner
j. b. waldrop
j. b. walker
h. b. wall
j. b. wall
w. c. walsh
j. h. watson
s. d. watson
l. e. weatherford
j. g. webb
j. e. webb
m. b. welch
j. r. wertz
w. p. west
j. a. weston
f. c. white
m. n. white
m. t. white
n. o. whitlaw
h. c. whitmire
c. t. s. wilburn
e. a. williams
j. r. williams
r. k. williams
t. g. willis
f. e. wilson
h. b. wilson
j. s. wingard
w. l. wofford
a. wood
h. c. woodson
j. t. workman
j. k. wright
h. l. wyant
c. c. wylie
d. d. yarborough
p. g. yongue
w. e. yongue
d. a. young
j. e. young
h. s. youngblood
a. k. zeigler

Freshman Class History

The month of June, 1928, saw the departure of many valiant sons from the portals of past fame into a new world. This new world was rather vague, in a way, to those who were unaware of their latent possibilities; but there were others who were so bold as to believe that these new realms would welcome them with all the praise due a conquering hero.

Summer, with all the various pastimes, ebbed slowly by, and then came that long awaited day of glorious departure. Good-byes were said, and with the assurance that the red flannels and nighties were safely tucked away, Johnnie departed for his coveted goal, Clemson.

Perhaps this "Tigertown" wasn't exactly as he hoped it would be. His arrival was unheralded, his matriculation merely a routine, and his acceptance only a matter of form. After all this was over Johnnie got a hair cut, a real close one, had his very name taken away from him and was dubbed "rat," or some other term which was as equally obscure.

And then all the Johnnies or "rats" were as one, with many things in common: their heads, names, and duties.

It did not require much time to adjust ourselves to the many complex situations in which we became involved. We learned the route to the P. O., laundry, hospital, and library; we learned what the housewives usually have to contend with; and we discovered, much to our regret, how to absorb broom straw, in more or less uncomfortable positions.

There was also a more cheerful side to our life. Our football team annexed the state flag, and our basketeers showed marked ability in ringing the hamper at the strategical moment in many of their games. Our ball tossers have not yet donned their spikes, but there is every indication that a nifty squad will be on hand when the first ball is thrown.

Our "rat" year is about to come to a close; we shall soon pass from "serfs" to sophs. The mere thought that we have advanced another step furnishes us with a certain degree of consolation; but if we should pause, just for a moment in retrospect, we would have the true conception of the days gone by, enlightened behind us.

We have had to endure hardships, of course we have. Who doesn't? But these hardships have increased our knowledge of many things and we have profited as a result of them; and we hope that the Class of 1932 will be a guide and inspiration to those loyal sons of dear ole Clemson who follow in our wake.

EMIL R. KELLY,
Historian.

Military

Confederate Troops Fire on Fort Sumter, April 12, 1861

COLONEL F. L. MUNSON
Commandant

COLORS AND GUARD

Cadet Regimental Staff

G. E. FAULKENBERRY, *Colonel*

J. C. GALLOWAY	*Lieutenant-Colonel*	E. C. MURDOCK	*Captain*
J. F. CALLAHAM	*Captain*	F. B. FARR	*Master Sergeant*
P. B. LEVERETTE	*Captain*	F. S. RUSH	*Master Sergeant*
J. B. O'DELL	*Captain*	B. L. HEWITT	*Color Sergeant*
C. A. JACKSON	*Captain*	R. J. MCCARLEY	*Color Sergeant*

CAPTAIN A. W. PENROSE

CAPTAIN R. W. JOHNSON

CADET COLONEL G. E. FAULKENBERRY

Miss Myrtle Ayers
Regimental Sponsor

CADET LIEUTENANT-COLONEL J. C. GALLOWAY

Miss Nan Martin
Sponsor

MISS TREADAWAY
Sponsor

CAPTAIN
J. F. CALLAHAM
Adjutant

MISS O'DELL
Sponsor

CAPTAIN
J. B. O'DELL

Quartermaster

MISS BELL
Sponsor

CAPTAIN
P. B. LEVERETTE
Intelligence Officer

MISS BARWICK
Sponsor

CAPTAIN
C. A. JACKSON, JR.
Plans and Training Officer

MISS MCCARTER
Sponsor

CAPTAIN
E. C. MURDOCK
Chaplain

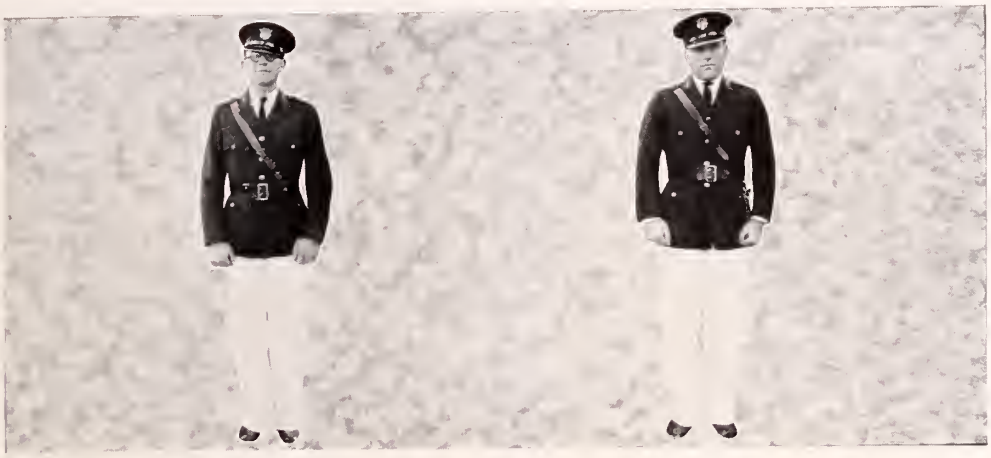

D. L. WINGO H. HELLAR

Drum and Bugle Corps

D. L. WINGO, *Captain*

MISS WITHERS, *Sponsor*

H. HELLAR . . . . . *First Lieutenant*
T. W. WEBB . . . . . *Second Lieutenant*
J. B. RODGERS . . . . . *First Sergeant*
J. H. ALLISON . . . . . *Sergeant*

PRIVATES

ALBRIGHT, C. H.
BISHOP, P. D.
CROMER, J. J.
DAVIDSON, J. S.
HETRICK, J. P.
INGALLS, W. B.
KELLAR, C. G.
LIGON, J. C.
OSTEEN, P. C.
MARTIN, W. B.
SEYBT, W. A.
WEBB, A. A.
WICKLIFFE, B. L.

Band Officers

MISS DOBBINS
Sponsor

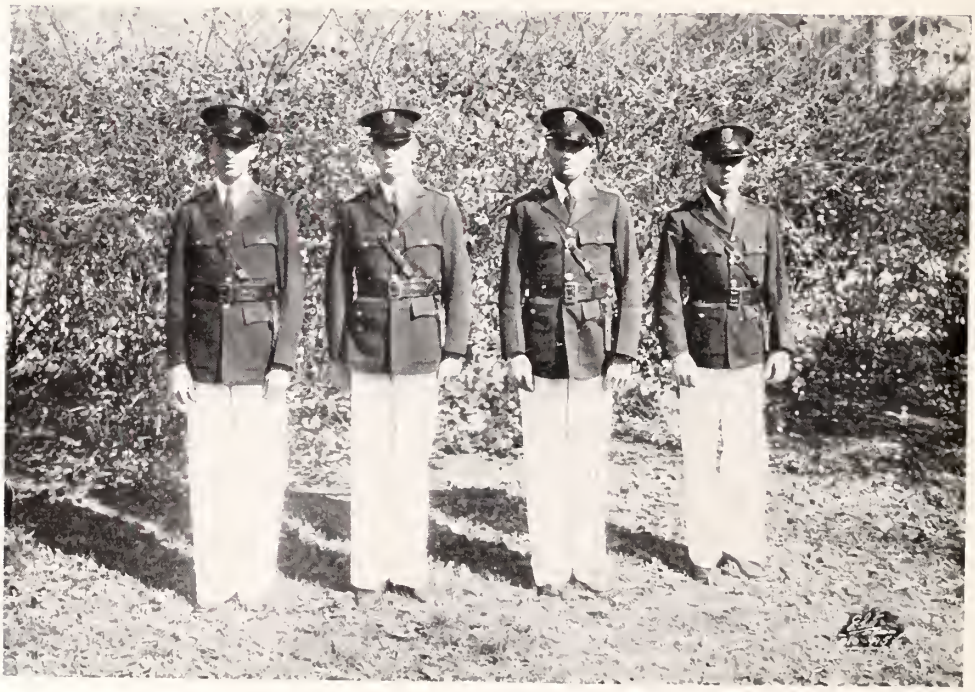

H. S. BARBER
First Lieutenant

B. V. CORNWALL
First Lieutenant

I. H. GRAHAM
Captain

L. ANDERSON
Executive Officer

Band

L. H. GRAHAM, *Captain*

L. ANDERSON — *Executive Officer*
B. V. CORNWALL, H. S. BARBER — *First Lieutenants*
J. W. GRAY — *Second Lieutenant*
T. BAKER — *First Sergeant*
R. N. SMITH — *Drum Major*

SERGEANTS

EVANS, L. C.
HODGES, R. G.
MEETZE, A. W.

CORPORALS

DOZIER, G. L.
SHULER, D. C.
SUBER, C.

PRIVATES

BANNISTER, F. M.
BLACK, E. O.
BOWEN, E. H.
BOWMAN, C. S.
BRIGGMAN, T. E.
CARTER, H. M.
CARTER, J. E.
CUTTINO, T. E.
CAUSEY, R. F.
CRUCHFIELD, G. F.
DEADWYLER, G. B.
DEADWYLER, W. C.
DE MERS, C. J.
FUSSEL, G. W.
HARPER, S. B.
HART, J. L.
HENDRIX, F. H.
HUNT, T. C.
JENKINS, J. M.
JONES, R. A.
KELLERS, F.
LATIMER, W. M.
LEMON, C. C.
MAYFIELD, L. H.
MCCOWN, W. B.
REYNOLDS, F. B.
RHINHARDT, J. B.
ROBERSON, S. R.
SWEENY, R. L.
TOUCHSTONE, W. N.
TIMMERMAN, W. B.
WILLIS, J. G.
WILSON, V. L.
WOLFF, L. M.
WOODWARD, M. H.
YOUNG, J. E.
YOUNG, R. H.

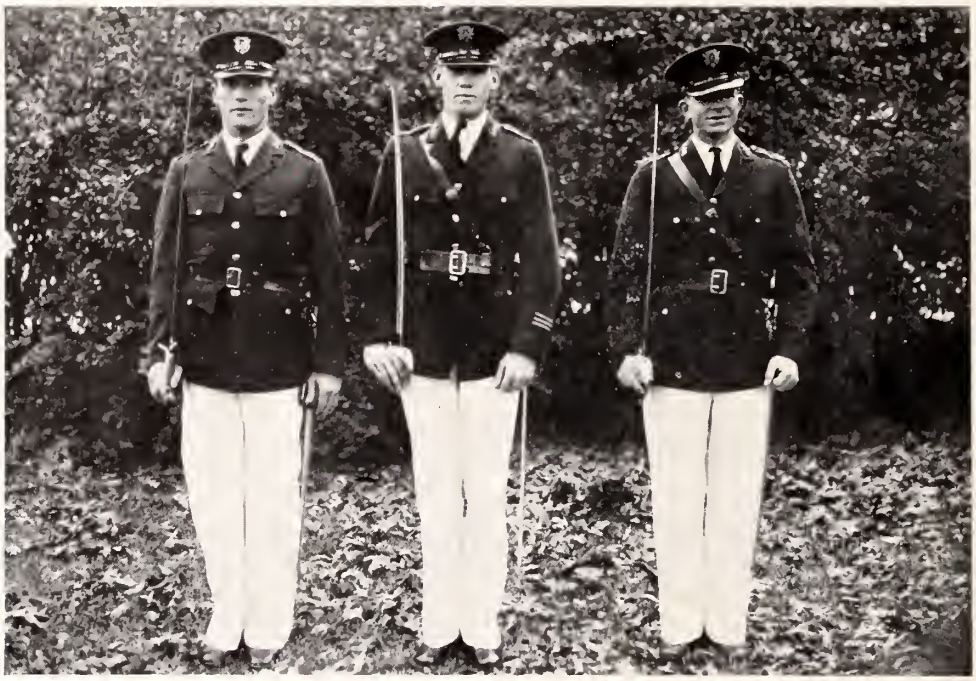

O. D. PADGETT
Sergeant-Major

G. P. COBB
Major

J. B. MCLEOD
First Lieut.-Adjutant

CAPTAIN P. G. BALCAR
Tactical Officer

FIRST BATTALION STAFF

MISS CRENSHAW
First Battalion Sponsor

Company "A"

MISS ABERNATHY, *Sponsor*

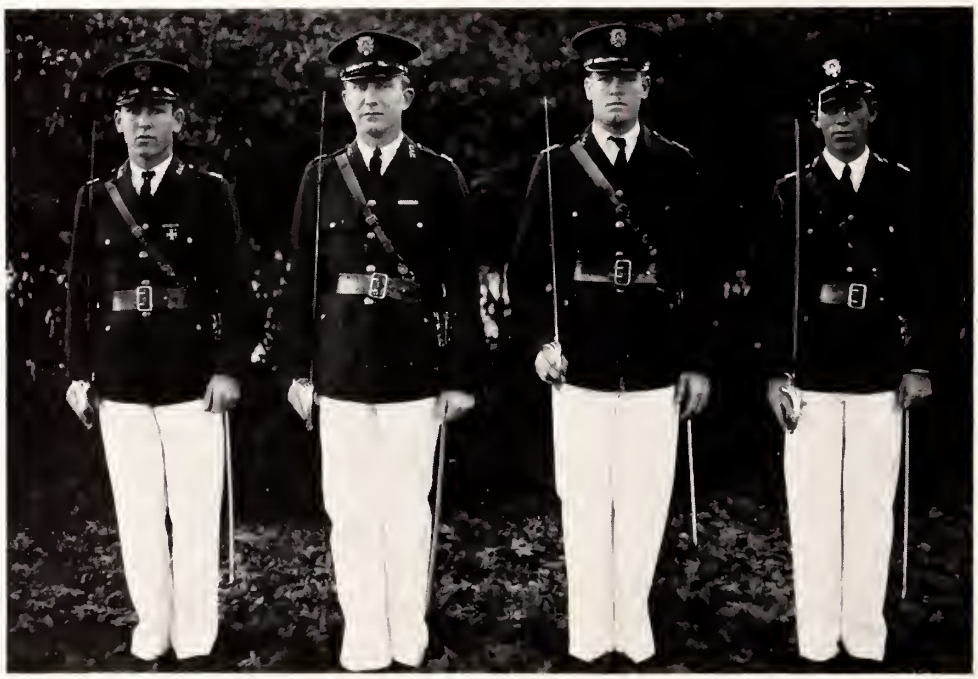

J. R. MCCOMB
First Lieutenant

ALEXANDER
First Lieutenant

G. N. DAVIS
Captain

J. N. DAVIS
Executive Officer

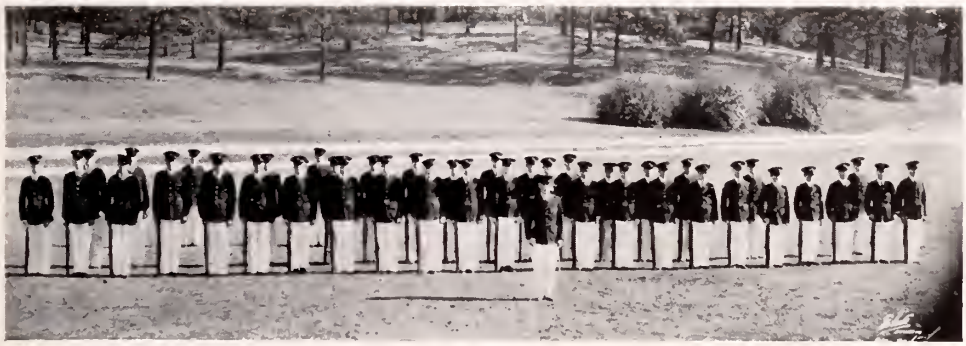

Company "A"

G. N. Davis, *Captain*

J. N. Davis	*Executive Officer*	W. N. Kline	*Second Lieutenant*
J. R. McComb	*First Lieutenant*	S. C. Davis	*Second Lieutenant*
H. L. Shands	*First Lieutenant*	J. M. Prim	*First Sergeant*

SERGEANTS

Boykin, J. S.
Hiller, B. K.
Lester, J. E.
Sackman, G. W.
Sease, J. C.
Welch, J. R.

CORPORALS

Black, R. E.
Bennett, J. E.
Childers, J. C.
Green, D. N.
Long, L. M.
Owen, R. S.
Pugh, G. J.
Pollard, F. B.
Riddlehuber, R. W.
Thompson, W. A.

PRIVATES

Alford, J. C.
Abernathy, W. C.
Adair, J. R.
Abell, R. W.
Adams, G. G.
Adams, R. J.
Allison, L. M.
Andrews, M. P.
Askins, J. H.
Banks, L. C.
Barnes, W. C.
Beach, A. W.
Bouknight, F. C.
Blackwell, J. L.
Boroughs, P. C.
Byrd, E. C.
Cathcart, J. M.
Clayton, H. A.
Cook, G. H.
Chavous, G. W.
Davenport, P. J.
Dozier, H. L.
Dickson, J. S.
Etheridge, H. D.
Fike, C. W.
Goff, A. T.
Higgins, J. F.
Hines, A. M.
Haile, F. L.
Hallman, C. W.
Holt, R. A.
Houze, W. K.
Hunter, J. L.
Herlong, J. P.
Jordan, L. W.
Jackson, M. P.
Johnson, O. V.
Johnston, H. K.
Lee, G. W.
Lipscomb, W. E.
Martin, Joe
Martin, J. W.
Mason, M. P.
Mason, M. C.
Miller, C. H.
Mitchell, M. F.
McCollum, H. A.
Orr, H. F.
Porter, T. H.
Reese, L. W.
Rochester, M. C.
Speed, G. M.
Sander, L. F.
Sartor, M. H.
Smith, R. W.
Sherard, G. B.
Stone, G. M.
Suber, T. W.
Suber, H. W.
Todd, J. L.
Teague, A. S.
Waldrop, J. B.
Wimberly, J. N.
Wood, T. V.
Wiggins, R. C.
Watson, J. H.
Willis, J. C.
Welch, E. V.
Wilson, F. E.
Young, D. A.
Youngue, W. E.

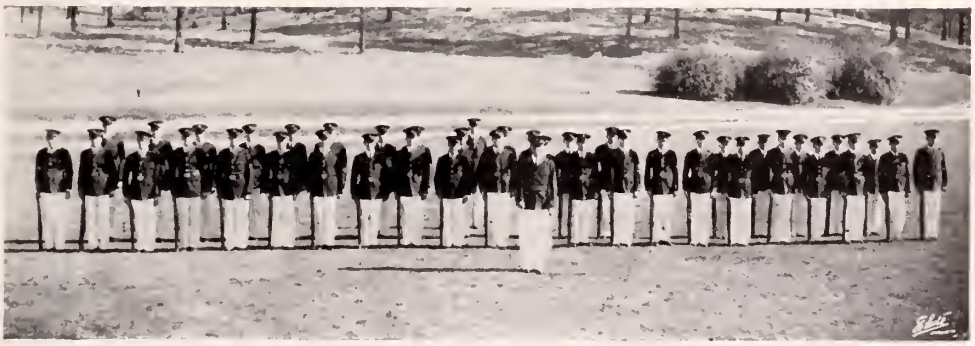

Company "B"

MISS PAGETT, *Sponsor*

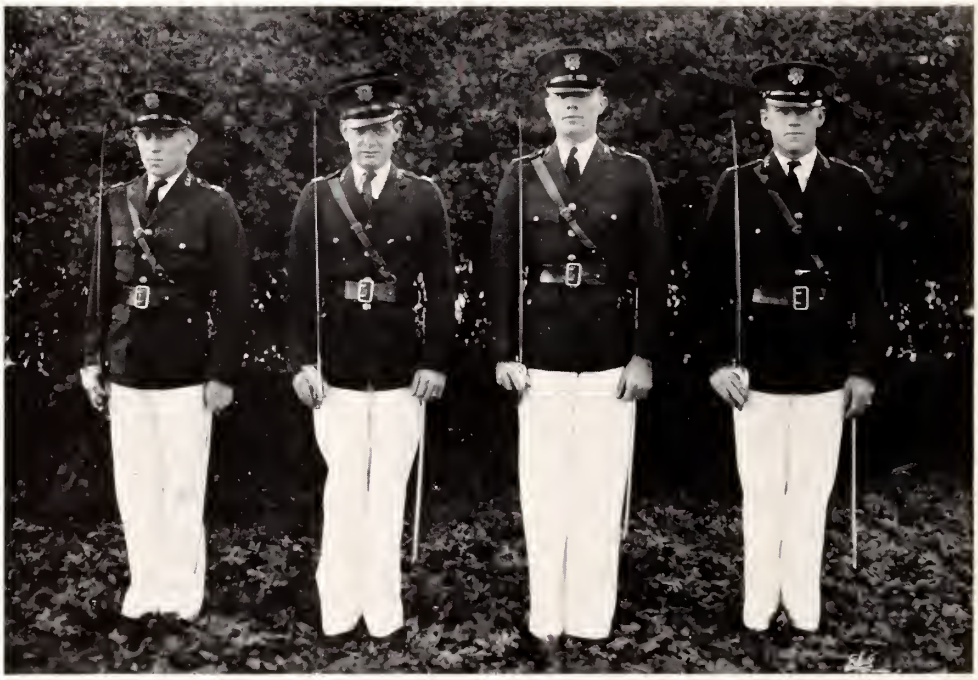

R. BOLEMAN
First Lieutenant

JAS. L. ADAMS
First Lieutenant

J. D. O'QUINN
Captain

W. J. WRAY
Executive Officer

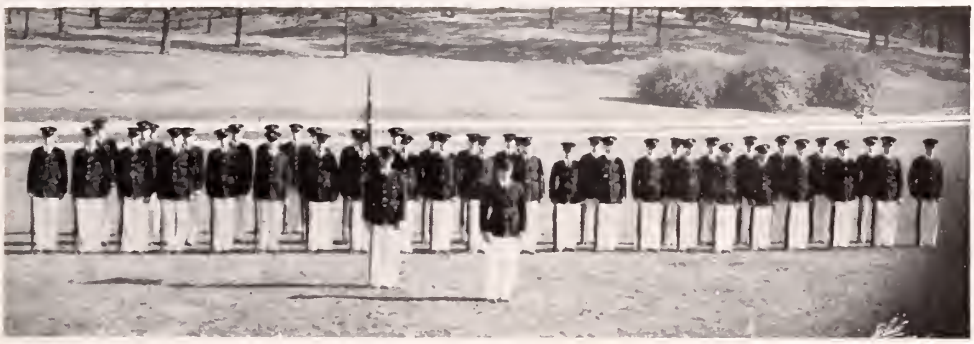

Company "B"

J. D. O'Quinn, *Captain*

W. J. Wray ..... *Executive Officer*
R. Boleman ..... *First Lieutenant*
Jas. L. Adams ..... *First Lieutenant*
T. M. Reeves ..... *Second Lieutenant*
J. D. Blackwell ..... *Second Lieutenant*
V. M. Barnes ..... *First Sergeant*

SERGEANTS

Asbill, H. W.
Atkinson, J. R.
Bryce, E. C.
Howard, R. S.
Miller, E. W.
Mouledous, A. D.
Wilson, B. S.

CORPORALS

Able, E. W.
Aull, L. E.
Booth, H. C.
Breeland, B. H.
Crutchfield, C. E.
Hallman, J. F.
Nivens, H. B.
Solomon, H. J.

PRIVATES

Adams, G. W.
Averritt, S. S.
Baker, Jas. E.
Barfield, W. J.
Boulware, J. H.
Bowie, W. H.
Brunson, J. B.
Burns, F. A.
Burns, Q. W.
Byrd, H. P.
Campbell, W. M.
Cherry, E. H.
Chesnut, C. L.
Childress, G. M.
Coleman, J. M.
Coleman, W. N.
Craft, V. E.
Day, W. G.
Dean, R. A.
Eadie, M. D.
Girson, P. R.
Goldsmith, G. W.
Hook, F. W.
Huskey, A. H.
Johnstone, A. M.
Jordan, C. E.
Jordan, W. K.
Kearse, H. H.
Keith, J. A.
Long, J. A.
Looper, J. M.
McCormick, H. W.
McKown, G. L.
McMeekin, J. D.
Martin, J. E.
Merritt, E. W.
Milford, T. S.
Miller, H. H.
Miller, T. C.
Moore, J. B.
Morris, R. H.
Padgett, C. E.
Parker, E. W.
Pritcher, O. E.
Redfern, W. H.
Rogers, E. P.
Roth, L.
Salley, T. B.
Smith, G. H.
Smith, J. M.
Spearman, J. M.
Sturrs, S. W.
Sullivan, A. C.
Thames, W. M.
Tice, J. D.
Townsend, E. H.
Townsend, J. S.
Turner, J. M.
Tuten, H. M.
Vallentine, R. A.
Weeks, H. O.
Welch, M. B.
Williams, J. F.
Wideman, J. Y.
Wilson, J. P.
Wilson, H. B.
Woodruff, R. C.

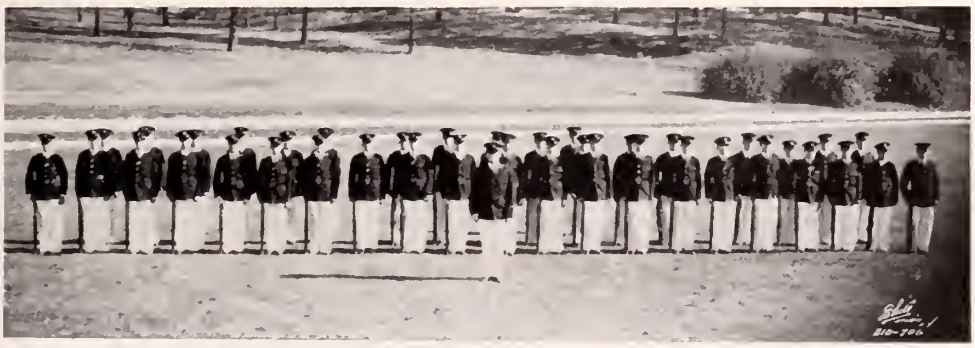

Company "C"

MISS BLAKENEY, *Sponsor*

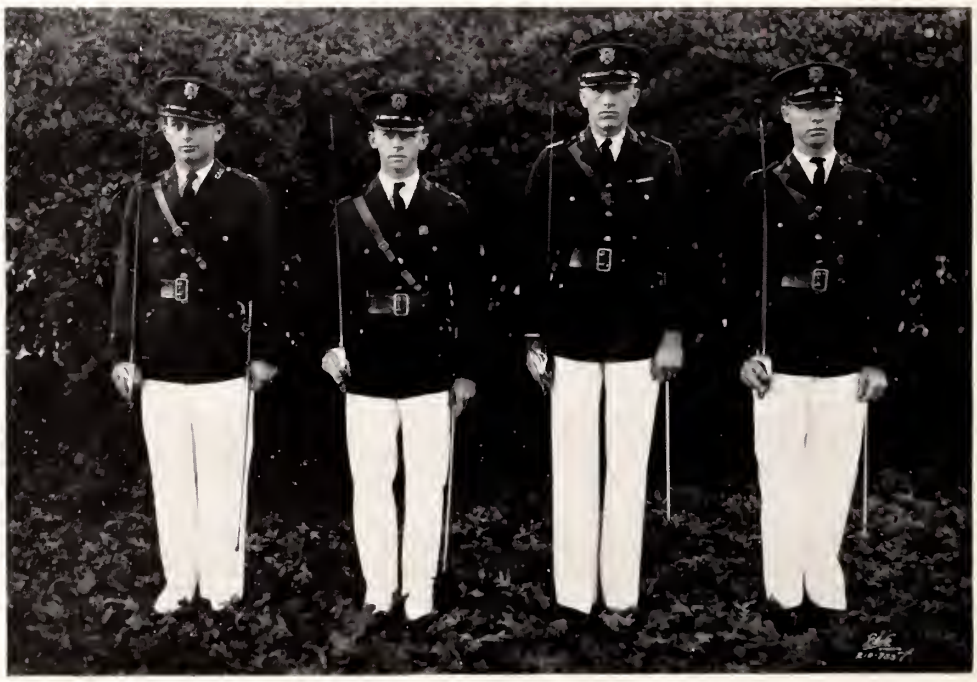

H. S. MILLER
First Lieutenant

W. G. PARROTT
First Lieutenant

C. R. BLAKENEY
Captain

C. R. BARTON
Executive Officer

Company "C"

C. R. Blakeney, *Captain*

C. R. Barton ..... *Executive Officer*
H. S. Miller ..... *First Lieutenant*
W. G. Parrott ..... *First Lieutenant*
R. M. Hall ..... *Second Lieutenant*
J. C. Suber ..... *Second Lieutenant*
W. P. Clement ..... *First Sergeant*

SERGEANTS

Attaway, J. C.
Chreitzberg, B. K.
Hane, W. W.
Hunter, R. L.
Riley, E.
Tillotson, J. E.

CORPORALS

Chapman, J. L.
Crawford, B. H.
Folk, H. D.
Hamer, R. P.
From, E.
Green, J. L.
Herlong, H. M.
Mahaffey, H. T.
Sowell, D. F.
Stroud, E. W.

PRIVATES

Brooks, C. M.
Bunch, A. W.
Brown, R. L.
Bowen, W. C.
Blackman, J. M.
Blackman, S. M.
Belcher, W. E.
Beaty, C. H.
Brannon, R. R.
Blitch, E. W.
Coggins, A. B.
Caldwell, P. C.
Caldwell, A. P.
Collins, J. W.
Cox, R. C.
Clayton, J. M. H.
Duncan, W.
Dennis, S. R.
Ellhis, J. T.
Ferguson, S. T.
Fraser, B. P.
Guyton, J. M.
Gibson, H. H.
Grainger, A. D.
Gunnells, C.
Hoffman, H. C.
Hinson, F. E.
Harris, J. M.
Hope, G. M.
Jones, R. M.
Jones, C. M.
Lopo, W. O.
McAlister, J. M.
McKellar, T. P.
Murray, J. G.
Mullikin, T. S.
Morrison, W. T.
McDonald, E. M.
Mikell, G. L.
Miller, R. O.
Nisbet, J. E.
Owens, R. H.
Phillips, H. W.
Peden, W. C.
Parkins, R. A.
Patterson, J. L.
Patterson, J. W.
Poe, H. D.
Rush, R. W.
Rodgers, P. L.
Sherrill, D. D.
Seawright, C. A.
Sangsburg, A. B.
Townsend, G. E.
Townsend, T. P.
Watson, S. D.
Webb, J. E.
Wallenburg, W. G.
Welborn, J. D.
Williams, J. B.
Williams, R. K.

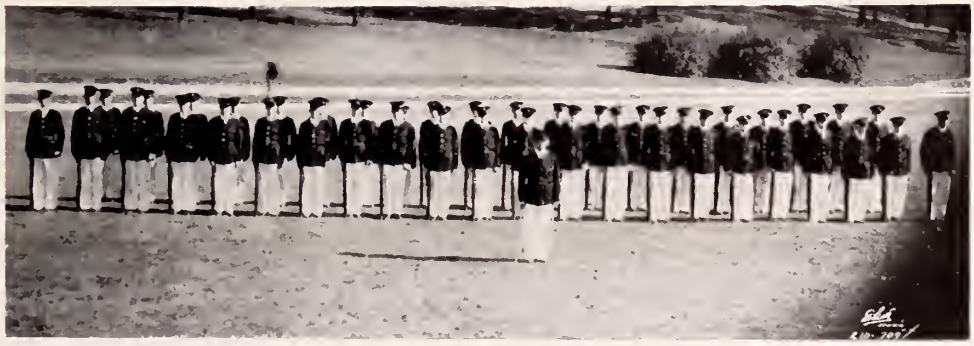

Company "D"

MISS ROYALL, *Sponsor*

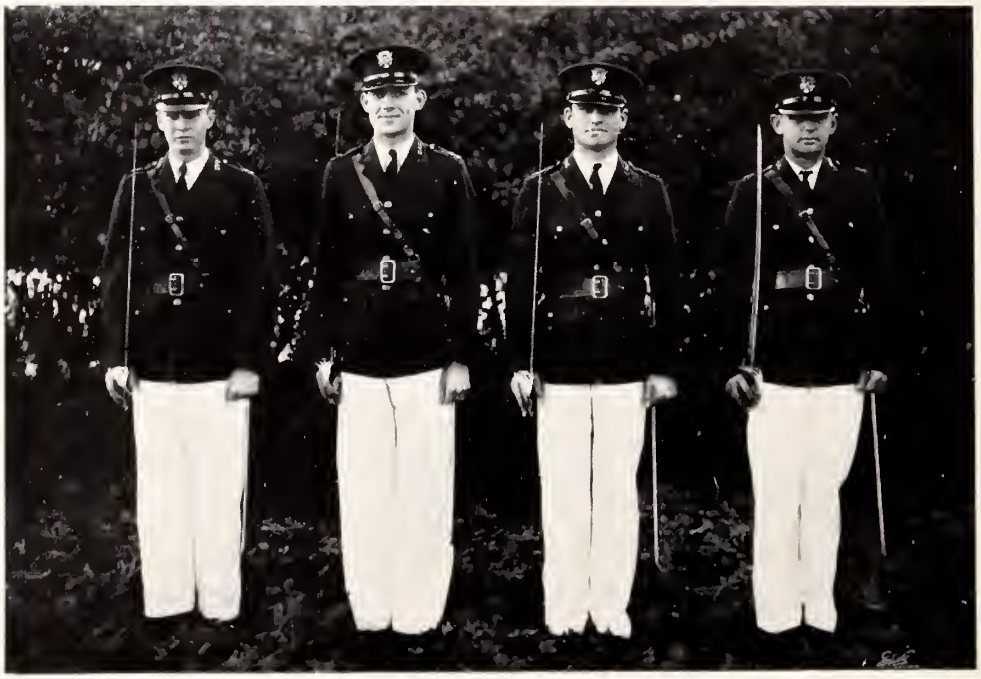

C. R. MAHAFFEY
First Lieutenant

D. B. SHERMAN
First Lieutenant

M. B. RICHARDSON
Captain

B. K. THOMPSON
Executive Officer

Company "D"

M. B. Richardson, *Captain*

B. K. Thompson ..... *Executive Officer*
D. B. Sherman ..... *First Lieutenant*
C. R. Mahaffey ..... *First Lieutenant*
W. T. Rose ..... *Second Lieutenant*
R. A. Lawson ..... *Second Lieutenant*
J. B. Bevill ..... *First Sergeant*

SERGEANTS

Chamblee, L. C.
Geddings, M. T.
McFadden, J. J.
Schumacher, P. D.
Snyder, W. C.
Wilson, J. A.

CORPORALS

Anderson, T. P.
Cobb, D. J.
Davis, J. S.
Hearn, H. R.
Herlong, H. P.
Jay, A. S.
Kirchner, G. F.
McLaurin, H. M.
Miller, C. T.
Mills, J. A.

PRIVATES

Allen, J. K.
Booth, P. M.
Barnwell, W. M.
Black, C. S.
Byrd, H. S.
Burriss, J. L.
Baker, J. E.
Bell, C. M.
Cannon, H. F.
Cave, P. H.
Childress, L. E.
Cloaninger, B. D.
Cloaninger, C. E.
Cohen, P. B.
Covington, C. F.
Comer, R. F.
Davis, B. W.
Davis, C. A.
Davis, G. W.
Dority, M. A.
Dodson, R. C.
Dickinson, G. M.
Epps, J. W.
Fisher, A. G.
Geraty, J. R.
Guy, J. W.
Graves, J. A.
Halsey, M. B.
Hartley, J. F.
Hoffpauir, C. P.
Hyde, S.
Jenkins, H. M.
Jones, H. W.
King, W. W.
Leister, D. M.
Love, J. F.
Martin, F. D.
McLaurin, J. N.
McLeod, J. A.
McKerley, J. A.
Moody, R. E.
Norton, J. L.
Norris, P. T.
Odom, J. C.
Price, G. W.
Patterson, E. R.
Pursley, W. E.
Riley, F. M.
Riley, R. H.
Robinson, R. J.
Sloan, H. M.
Smith, J. D.
Smith, R. B.
Smith, W. R.
Torchia, R. E.
Weston, J. A.
Webb, J. G.
Wofford, L. W.
Wilburn, W. C.
Williams, E. A.
Windham, E. L.
Van de Erve, J. F.
Zeigler, A. K.

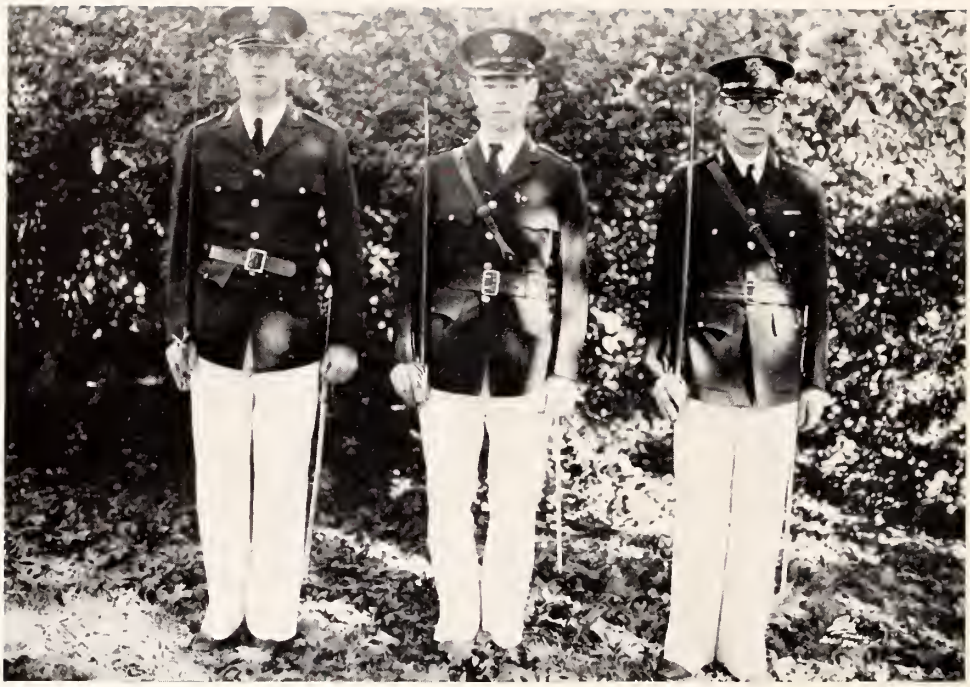

T. R. WANNAMAKER
Sergeant-Major

W. P. WEST
Major

F. W. LACHICOTTE
First Lieut.-Adjutant

LIEUT. O. R. JOHNSTON
Tactical Officer

SECOND BATTALION STAFF

MISS MCHUGH
Second Battalion Sponsor

Company "E"

MISS MEEHAN, *Sponsor*

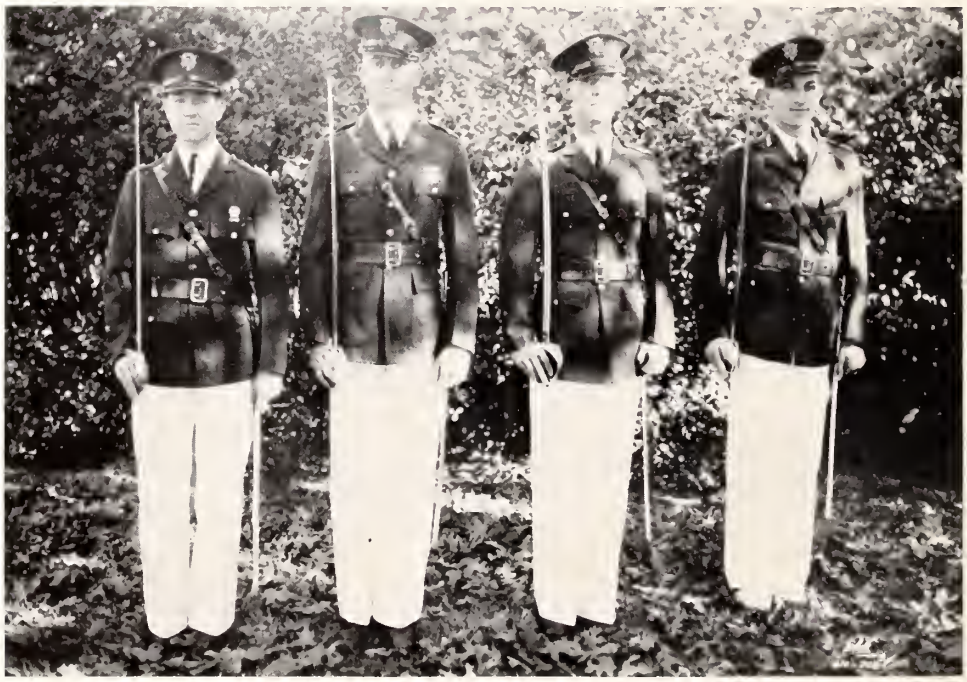

R. W. DICKSON
First Lieutenant

J. M. CAUGHMAN
First Lieutenant

C. J. KING
Captain

T. E. DILL
Executive Officer

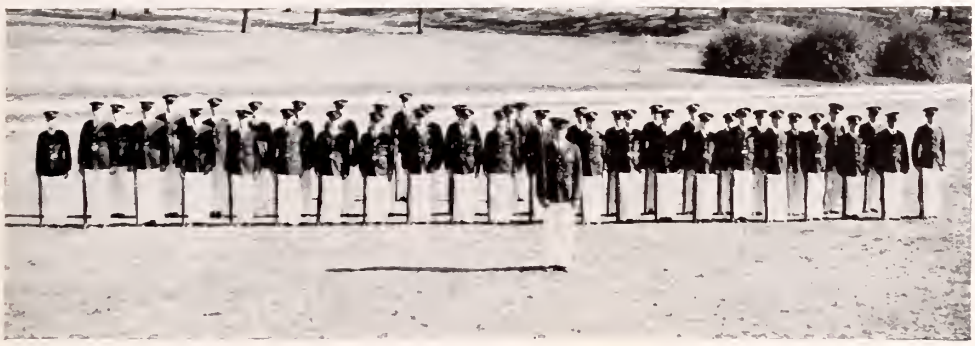

Company "E"

C. J. King, *Captain*

T. E. Dill ..... *Executive Officer*
J. M. Caughman ..... *First Lieutenant*
R. W. Dickson ..... *First Lieutenant*
L. E. Jones ..... *Second Lieutenant*
J. D. Sloan ..... *Second Lieutenant*
E. S. Clyburn ..... *First Sergeant*

SERGEANTS

Cochran, J. W.
DuPre, E. C.
Hair, H. B.
Lemon, J. L.
Moore, W. F.
Woodward, H. E.

CORPORALS

Clement, R. W.
Dill, H. W.
Ferguson, J. G.
Grant, W. C.
Hodge, W. D.
Hoffman, G. C.
Kizer, H. J.
Lewis, J. H.
Ripplemeyer, H. A.
Shields, W. A.

PRIVATES

Allgood, B. A.
Bates, J. N.
Cain, S. D.
Calvert, W. M.
Cheek, V. L.
Crawford, W. S.
Crews, J. S.
Davis, T. C.
DePass, W. B.
Elias, G. E.
Elliott, R. V.
Gunter, R. E.
Guy, J. L.
Harrell, J. S.
Hawkins, J. E.
Hills, J. T.
Hinson, L. O.
Hudgens, T. H.
Huggins, J. P.
Hughes, W. H.
Jackson, O. W.
Kinghorn, J. A.
Kinghorn, J. B.
Knopf, B. A.
League, J. B.
Leslie, E. B.
Livingston, T. F.
Long, R. F.
McAllister, K. C.
McMeekin, C. L.
McMillan, H. V.
Marshall, L. E.
Martin, J. S.
Mauldin, W. H.
Mayfield, J. E.
Meares, G. C.
Munn, S. B.
Murphy, S. A.
Neely, T. W.
Nichols, E. L.
Pitts, I. S.
Potts, L. H.
Rambo, B. P.
Robertson, J. D.
Rogers, J. T.
Sanders, J. W.
Satcher, J. A.
Shealy, J. M.
Shippey, T. L.
Simpson, D. S.
Small, R. E.
Speer, G. W.
Sutherland, J. F.
Turner, F. W.
Turrentine, D. C.
Whitmire, H. C.
Whitten, S. E.
Williams, J. A.
Wood, A. D.
Workman, J. T.
White, M. T.
Yeargin, J. A.

Company "F"

MISS MCFALL, *Sponsor*

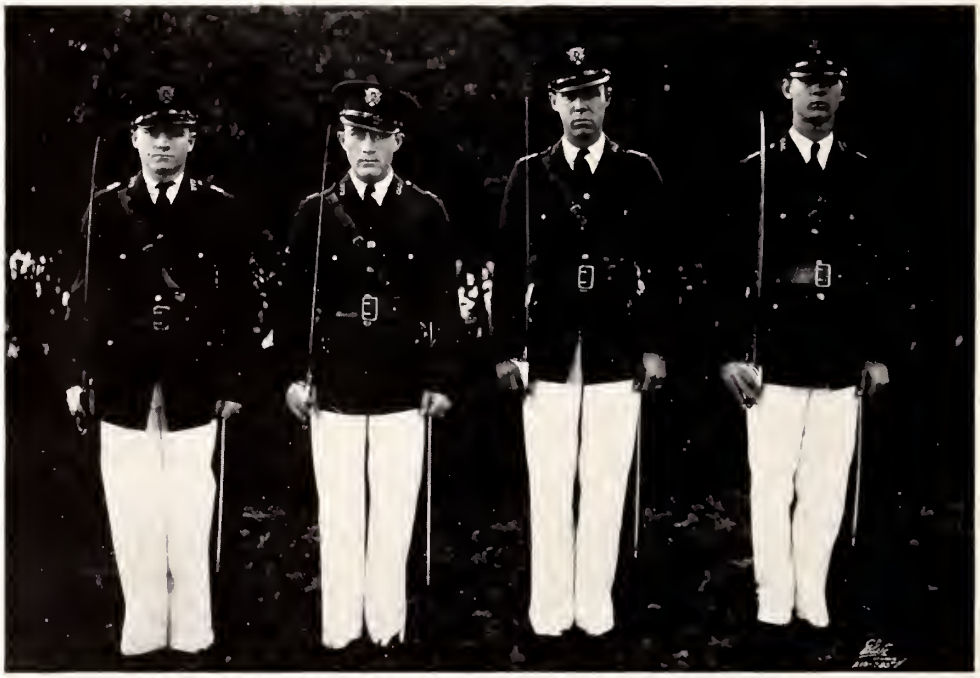

J. H. WITHERSPOON
First Lieutenant

J. H. COCHRANE
First Lieutenant

T. J. MITCHELL
Captain

C. E. RAY
Executive Officer

Company "F"

T. J. Mitchell, *Captain*

C. E. Ray ..... *Executive Officer*
J. H. Cochrane ..... *First Lieutenant*
J. H. Witherspoon ..... *First Lieutenant*
O. K. Pressley ..... *Second Lieutenant*
R. F. McMillan ..... *Second Lieutenant*
W. D. Craig ..... *First Sergeant*

SERGEANTS

Butler, J. J.
Dobson, J. H.
Dukes, Victor
Gassaway, J. L.
Hudgens, J. A.
Smyth, T. L.

CORPORALS

Blake, L. D.
Cook, J. A.
Crawford, A. R.
Dyess, A. J.
Lineburger, J. M.
Motes, P. M.
Newman, J. W.
Ragsdale, C. H.
Turner, J. E.

PRIVATES

Adams, Hubert
Breazeale, J. M.
Caldwell, J. L.
Camp, W. J.
Casey, R. B.
Chandler, R. A.
Chapman, R. D.
Clippard, J. H.
Craft, V. E.
Crawford, A. W.
Crouch, W. M.
Ellis, W. K.
Entrekin, W. G.
Finley, W. H.
Fischer, Bernard
Fogle, H. W.
Fordham, A. D.
Gibson, J. D.
Grainger, A. D.
Graves, J. H.
Hays, W. L.
Harvley, H. C.
Hendrix, F. F.
Hills, J. B.
Hudgens, E. S.
Jackson, A. E.
Jeter, D. G.
Johnson, J. H.
Jones, R. Morgan
Jones, R. Mendell
Kelly, E. R.
Layton, W. H.
Meyers, H. L.
Middleton, L. B.
Mulherin, E. J.
Murphy, B. G.
McCrary, W. M.
McCrorey, J. B.
McDaniel, L. F.
McGee, W. L.
McMeekin, M. P.
Parkman, L. M.
Parrott, J. G.
Player, W. W.
Poore, M. L.
Ridgeway, W. A.
Roberts, F. T.
Roland, C. G.
Ross, C. W.
Shedd, O. C.
Sherard, H. R.
Singleton, B.
Snowden, H. C.
Stoudemire, D. O.
Stoudenmire, C. D.
Stukes, T. E.
Wall, J. B.
Wilson, C. D.
Wylie, C. C.
Yongue, P. G.

Company "G"

MISS CHITTY, *Sponsor*

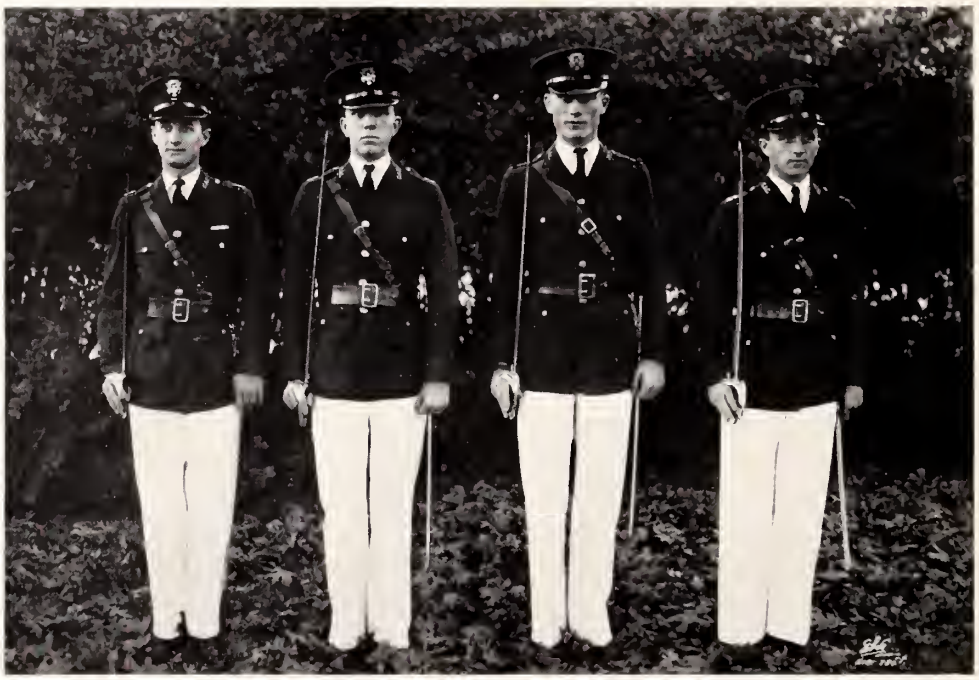

M. B. STEVENSON
First Lieutenant

M. R. DANIEL
First Lieutenant

M. G. CHITTY
Captain

C. T. WISE
Executive Officer

Company "G"

M. G. Chitty, *Captain*

C. T. Wise	*Executive Officer*	R. G. Pridmore	*Second Lieutenant*
M. R. Daniel	*First Lieutenant*	J. I. Rogers	*Second Lieutenant*
M. B. Stevenson	*First Lieutenant*	F. R. Cochran	*First Sergeant*

SERGEANTS

Thomas, L. P.	Pruitt, T. W.	Yon, J. H.
Parham, H. C.	McComb, J. C.	Crowther, J. C.

CORPORALS

Bennett, W. T.	Rogers, D. H.	Watts, J. G.
Jarrard, C. E.	Rentz, C. V.	Williamson, B.
Hudgens, J. D.	Smith, J. M.	Miley, J. P.
	Stanton, F. B.	

PRIVATES

Authur, C. G.	Clarkson, C. A.	Johnson, E. V.	Rochester, S. B.
Bates, H. C.	Davis, J. M.	Jordan, E. P.	Senn, F. O.
Becham, H. J.	Davis, T. B.	Leslie, E. E.	Simmons, E. F.
Best, W. E.	Dove, J. C.	Livingston, E. M.	Smith, T. E.
Blakeney, W. C.	Drake, W. S.	McCuen, R. W.	Seigler, N. P.
Briggman, G. H.	Fulmer, J. B.	McComb, J. C.	Setzler, E. M.
Ballew, H. M.	Galphin, S. P.	Martin, J. W.	Stacy, S. V.
Bishop, R. L.	Gantt, R. L.	Mitchell, L. M.	Speth, E. B.
Byrd, B. W.	Green, C. G.	Mattison, W. T.	Tuten, W. L.
Byrd, H. P.	Griffin, H. D.	Mouchet, J. R.	Vance, J.
Byrd, W. A.	Hamm, G. M.	O'Cain, M. C.	Vaughn, D. M.
Cox, D. M.	Hays, G. L.	Palmer, R. F.	Watson, E. L.
Corley, C. E.	Hembree, E. E.	Pace, C. M.	White, M. N.
Courtney, J. H.	Hill, F.	Pitts, J. D.	Whitlock, H. W.
Courtney, C.	Hicks, J. A.	Riser, H. B.	Walker, J. B.
Crout, W. H.	Howle, E. S.	Rogers, G. B.	Wright, J. K.
Chumley, C. A.	Hogarth, C. P.	Rogers, A. J.	Yarrorough, J. H.

Company "H"

MISS DAVIS, *Sponsor*

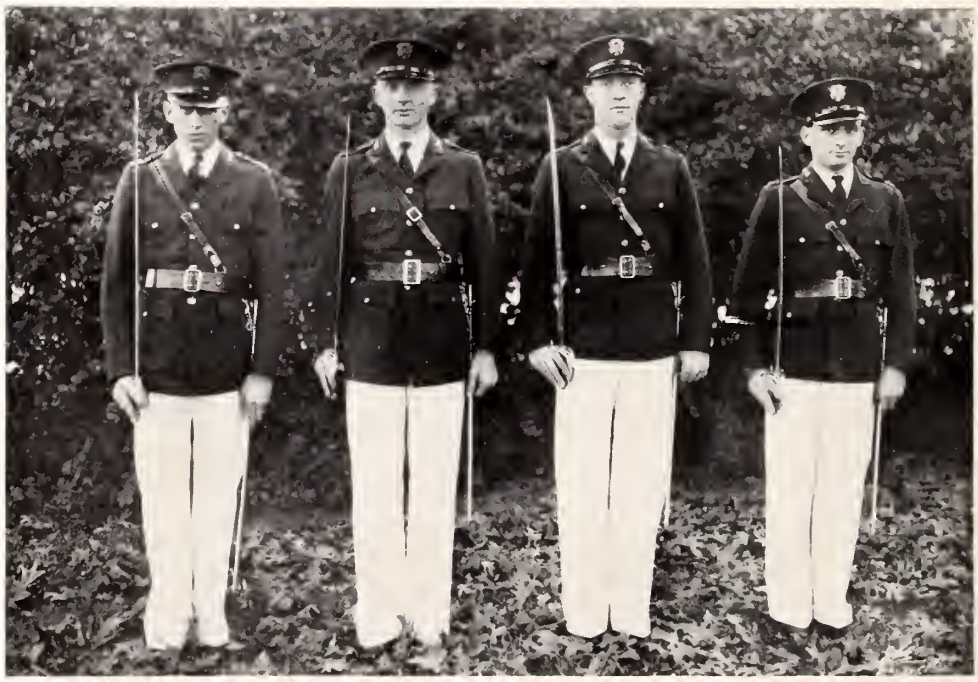

T. C. ANDERSON
First Lieutenant

G. T. ANDREWS
First Lieutenant

C. S. LEWIS
Captain

R. C. CARTER
Executive Officer

Company "H"

C. S. Lewis, *Captain*

R. C. Carter — *Executive Officer*
T. E. Anderson — *First Lieutenant*
G. T. Andrews — *First Lieutenant*
F. E. Clary — *Second Lieutenant*
W. P. Tiencken — *Second Lieutenant*
F. H. Josey — *First Sergeant*

SERGEANTS

Burdett, J. W.
Pitts, L. W.
Pritchard, B. E. G.
Robertson, E. H.
Sadler, J. K.
Scurry, J. F.

CORPORALS

Adams, J. G.
George, R. H.
Henderson, T. W.
Hagood, G. B.
Justus, J. H.
Martin, W. J.
McDowell, S. T.
Patterson, W. J.
Sample, J. W.
Taggart, C. L.

PRIVATES

Allen, J. R.
Bailey, M. C.
Bailey, J. H.
Black, O. W.
Bramlett, J. I.
Brock, A. J.
Cope, S. B.
Carter, C. W.
Caughman, G. D.
Caughman, J. S.
Caughman, M. W.
DuBose, W. P.
Earl, T. B.
Fellers, H. N.
Ford, C. F.
Freeman, B.
Gaines, J. O.
Green, O. H.
Goff, J. T.
Griffith, T. H.
Hargrave, J. L.
Hamilton, J. M.
Holstin, R. H.
Johnston, H. H.
Jones, G. C.
Jones, M. W.
Jones, W. H.
Jordan, J. E.
Kay, W. P.
Kennemur, D. H.
Livingston, J. D. S.
LaGrone, J. W.
Martin, J. T.
Mears, G. A.
Megginson, W. J.
Miller, G. F.
McLeod, V. C.
Montgomery, H. S.
Moore, H. M.
Mitchell, R. D.
Norton, D. B.
Odom, E.
Page, B. L.
Page, E. R.
Padgett, G. D.
Rhem, L. F.
Riddle, E. E.
Sander, W. A.
Sanders, R. W.
Saylors, J. H.
Siegel, R.
Smith, F.
Smith, R. L.
Smoak, C. G.
Smoak, T. T.
Speight, G. A.
Stroman, C. W.
Tarrant, W. H.
Tison, H. R.
Tollison, C.
Truluck, C. M.
Verner, S. L.
Watts, T. K.
Wright, C. D.
Warner, H. D.
Walker, J. S.
Wilson, V. C.
Witt, W. J.
Weatherford, L. E.
Whitlaw, N. O.
Woodson, H. C.
Wertz, J. R.
Youngblood, D. F.

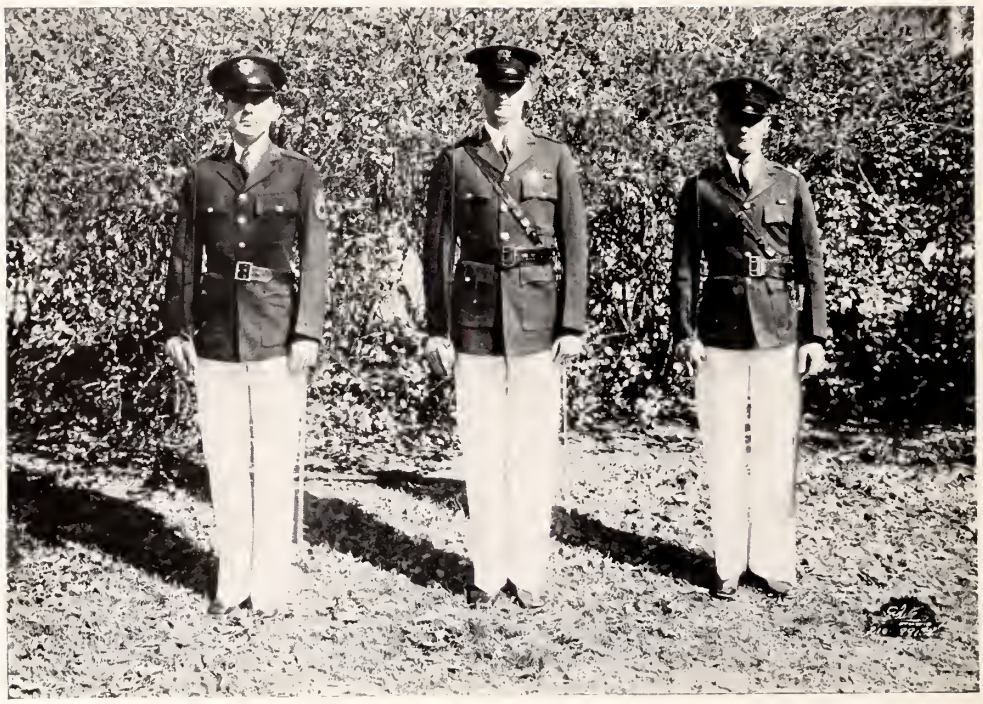

F. Y. MERCER
Sergeant-Major

T. M. CLYBURN
Major

R. N. MCCLAIN
First Lieut.-Adjutant

CAPTAIN J. E. JEFFERS
Tactical Officer

THIRD BATTALION STAFF

MISS BELLUNE
Third Battalion Sponsor

Company "I"

MISS WALKER, *Sponsor*

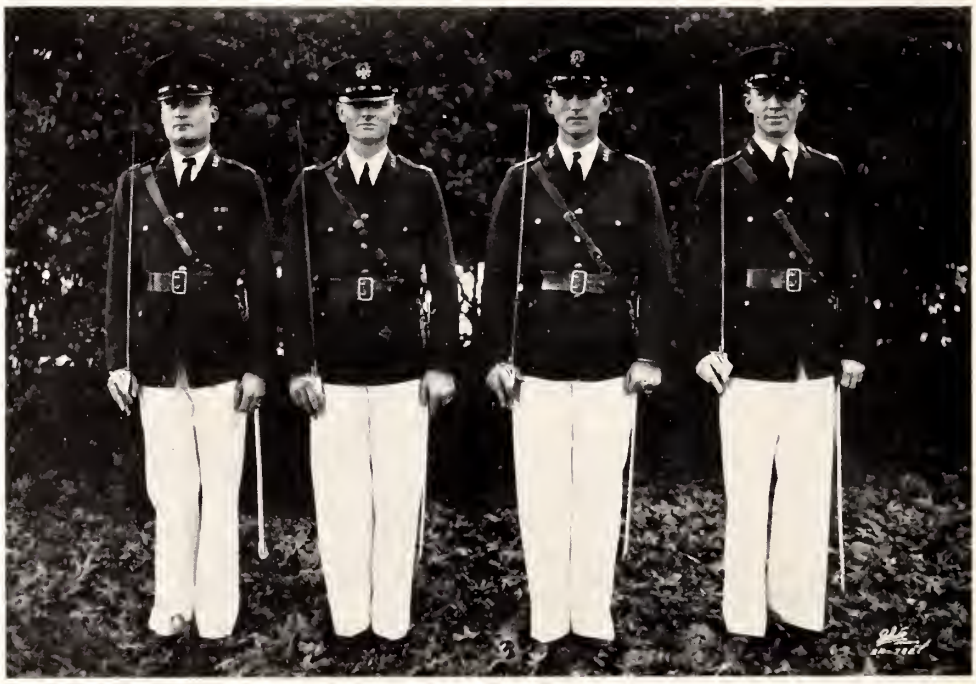

W. D. WELCH
First Lieutenant

R. A. TAYLOR
First Lieutenant

J. M. EADDY
Captain

H. TURNER
Executive Officer

Company "I"

J. M. Eaddy, *Captain*

H. Turner ..... *Executive Officer*
R. A. Taylor ..... *First Lieutenant*
W. D. Welch ..... *First Lieutenant*
Joe L. Adams ..... *Second Lieutenant*
J. H. McCauley ..... *Second Lieutenant*
S. W. L. Thompson ..... *First Sergeant*

SERGEANTS

Carter, J.
Howard, W. F.
Hunt, D. W.
Magill, R. V.
McClure, P. J.
Moxon, J. G.

CORPORALS

Bozeman, A. N.
Cannon, F. W.
Coln, W. A.
Edwards, G. L.
Harrel, C. W.
Kitchens, C. W.
Riddle, G. L.
Rose, B. S.
Rowell, J. O.
Salley, J. S.

PRIVATES

Allen, C. C.
Anderson, J. B.
Armstrong, E. S.
Barber, J. C.
Barnwell, J. G.
Brown, J. S.
Coleman, M. G.
Cook, C. R.
Corley, F. W.
David, A. J.
Drennan, L. W.
Drummond, L. J.
Eison, F. J.
Erwin, J. T.
Fleming, J. R.
Foster, L. W.
Foster, W. M.
Fridy, W. W.
Gettys, J. L.
Gresham, M. L.
Gramling, O. S.
Guyton, W. R.
Ham, T. H.
Hanes, R. A.
Harrelson, R.
Hendricks, L. E.
Herndon, G. B.
Heyward, T. S.
Hoffman, J. L.
Horry, H. H.
Horton, S. F.
Hughes, R. H.
Hughston, P. D.
Hutchinson, W. W.
Jameson, A. O.
Kinard, A. R.
Kirkland, R. C.
Kvaternik, A. G.
Lee, O. A.
Lloyd, O. W.
Lawrence, B. R.
Lowry, S. E.
McCarty, R.
McCauley, H. R.
Moon, D. S.
Moore, F. W.
Mozingo, J. P.
Neely, W. G.
Pearson, W. B.
Pickelsimer, J. E.
Powers, G. F.
Palmer, C.
Settle, H. G.
Shealy, N. C.
Sloan, H. N.
Smith, J. K.
Smith, M. M.
Smith, R. P.
Smoak, J. J.
Stevens, C. B.
Talbert, J. W.
Taylor, D. M.
Trowell, W. W.
Trotti, S. H.
White, F. C.
Wilbourn, S.
Williams, J. R.
Wood, J. R.

Company "K"

MISS THOMASON, *Sponsor*

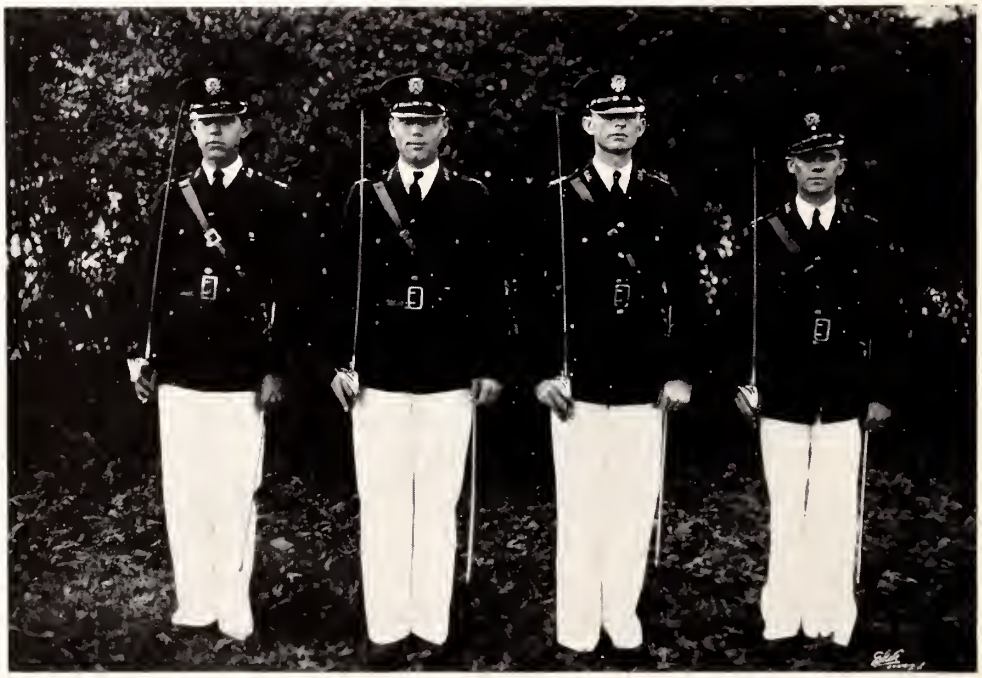

E. E. HIGGINS
Executive Officer

J. B. CATO
First Lieutenant

F. P. GAINES
Captain

R. D. HAMMETT
First Lieutenant

Company "K"

F. P. Gaines, *Captain*

E. E. Higgins — *Executive Officer*
J. B. Cato — *First Lieutenant*
J. J. McLeskey, Jr. — *First Lieutenant*
H. W. Cunningham — *Second Lieutenant*
F. E. Pearman — *Second Lieutenant*
S. B. Earle — *First Sergeant*

SERGEANTS

Chisholm, J. R.
Grimsley, C. L.
Hughes, W. F.
McLeod, W. H.
McMillan, C.
Wise, G. H.

CORPORALS

Bowles, M. G.
Carter, W. J.
Crymes, F. H.
Fagan, J. E.
Fagg, T. H.
McGee, R. H.
Miller, E. N.
Richardson, W. H.
Sheheen, E. P.
Watson, N. E.

PRIVATES

Bostick, D. R.
Bradley, W. T.
Brown, J. F.
Bryson, G. T.
Burgess, E. F.
Bethea, V. L.
Bridges, M. C.
Chapman, H. A.
Craven, W. B.
Camp, M. J.
Carter, L. J.
Carpenter, J. S.
Carter, W. E.
Clerc, G. E.
Clyde, T. J.
Cook, F. L.
Connelly, H. P.
Culp, D. M.
Curry, G. R.
Durant, C.
Dew, R. L.
Ellis, C. A.
Farish, C. A.
Goodwin, H. P.
Geddings, C. W.
Hayes, R. A.
Hendrix, H. B.
Harrell, D. C.
Hiott, W.
Irby, F. L.
Jackson, J. F.
Johnstone, F. E.
Kinsler, R. T.
Lawton, J. M.
Lee, H. M.
Lewis, O. C.
Littlejohn, B. R.
Moorhead, L. D.
Mann, J. W.
Mooneyhan, C. S.
Mays, A. R.
Moore, S. H.
McCreight, D. W.
McCraw, L.
McDaniel, O. H.
Nalley, R. F.
Neely, C. C.
Nimmer, W. A.
Oates, R. M.
Sartor, T. B.
Smith, H. A.
Smith, G. P.
Smith, J. F.
Smith, M. H.
Snowden, B. E. B.
Taylor, W. C.
Williams, M. L.
Woodham, J. B.
Whittington, F. B.
Yarborough, D. D.

Company "L"

MISS SUBER, *Sponsor*

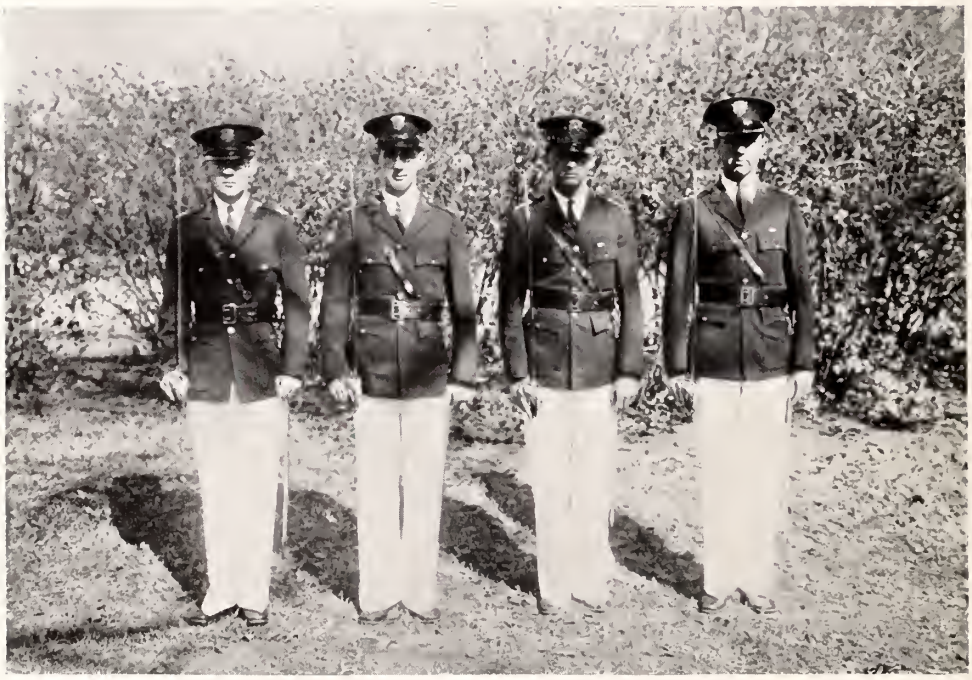

W. P. CLYBURN
First Lieutenant

J. P. HENDRIX
First Lieutenant

S. A. HARVIN
Captain

T. H. COPELAND
Executive Officer

Company "L"

S. A. Harvin, *Captain*

T. H. Copeland ..... *Executive Officer*
W. P. Clyburn ..... *First Lieutenant*
J. P. Hendrix ..... *First Lieutenant*
H. W. Hoefer ..... *Second Lieutenant*
B. B. Pepper ..... *Second Lieutenant*
H. W. Dorset ..... *First Sergeant*

SERGEANTS

Cartlr, D. C.
Finn, P. S.
Mazyck, E. H.
Nimitz, F. K.
Stephens, W. A.
Zeigler, M. G.

CORPORALS

Bauknight, H. D.
Bolen, G. C.
Booth, S. H.
Dowdle, H. J.
Ellis, T. E.
Epting, G. H.
Gantt, W. D.
Mood, N. C.
Mood, P. M.
Smith, H. C.

PRIVATES

Ayers, R. G.
Bagwell, L. E.
Bankhead, J. N.
Bellune, S.
Bennett, O. L.
Blackwell, D. S.
Calhoun, P. N.
Cantrell, J. W.
Caughman, G. W.
Clark, H. M.
Cochran, F. D.
Cochran, J. W.
Cohen, J. J.
Davis, D. P.
Delk, L.
Douglas, G. A.
Duffie, F. H.
Fleming, W. H.
Ford, A. H.
Forrest, B. H.
Garrett, R.
Graham, A. M.
Gramling, W. E.
Hall, M. L.
Harvin, L. C.
Haynie, G. W.
Hewer, W. F.
Hill, H. G.
Howard, A. D.
Jackson, H. L.
Kent, A. P.
Kirkley, F. E.
Knight, W. B.
Leitner, L. T.
Leonard, D. O.
Littlejohn, J. P.
McCarley, H. D.
McDaniel, H. D.
McNinch, J. B.
McPherson, J. M.
Maddox, E. R.
Mazyck, H. B.
Neal, C. A.
Parker, J. R.
Partridge, W. F.
Patterson, H. F.
Pickens, B. R.
Pollard, V. B.
Rogers, L. M.
Rogers, L. T.
Sawyer, L. M.
Scott, W. H.
Sharpe, F. J.
Sheppard, W. A.
Smith, O. R.
Sprott, J. M.
Stevenson, W. B.
Stewart, C. L.
Thompson, A. G.
Tilley, W. E.
Tomlinson, H. S.
Tuck, G. W.
Vincent, W. D.
Walsh, W. C.
Williams, J. W.
Wolfe, J. E.
Wyant, H. L.

Company "M"

MISS INGRAM, *Sponsor*

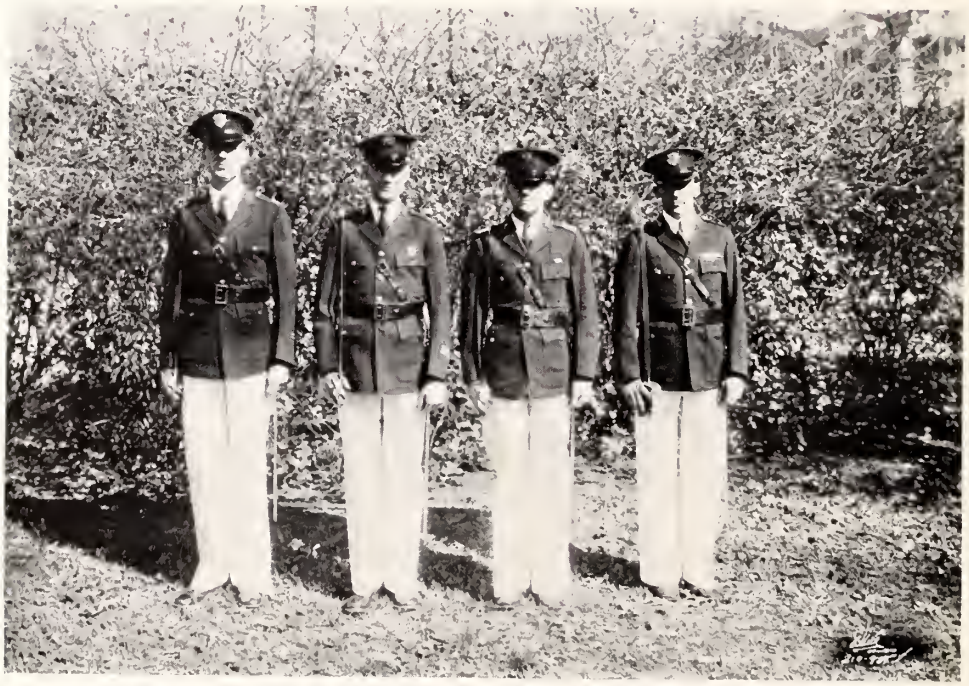

R. M. STRIBLING
First Lieutenant

J. F. KINSLER
First Lieutenant

J. H. MAYER
Captain

C. M. BURDETT
Executive Officer

Company "M"

J. H. Mayer, *Captain*

C. M. Burdett ..... *Executive Officer*
J. F. Kinsler ..... *First Lieutenant*
R. M. Stribling ..... *First Lieutenant*
H. C. Causey ..... *Second Lieutenant*
C. R. Martin ..... *Second Lieutenant*
M. D. Ware ..... *First Sergeant*

SERGEANTS

Bethea, O. W.
Gassoway, M. B.
Mathis, Q. E.
Plexico, M. E.
Power, S. R.
Swofford, R. P.

CORPORALS

Clayton, L. O.
Crain, W. C.
Dashiel, T. I.
Epting, E. E.
Hicks, W. L.
Lee, F. W.
Mills, R. B.
Stalnaklr, E. L.
Swearenger, L. D.
Thomas, C. H.

PRIVATES

Barre, C. B.
Barton, W. S.
Boland, W. P.
Boynton, J. D.
Brown, A. E.
Chalmers, T. C.
Chamblee, J. C.
Colcock, W. F.
Crouch, R. H.
Coward, H. C.
Dantzler, J. L.
Dargan, J. P.
Davis, H. B.
Davis, J. K.
Dean, J. H.
Ducker, F. C.
Dunlap, W. M.
Durst, G. G.
Durst, J. K.
Earle, E. P.
Edwards, B. L.
Epting, E. L.
Estes, W. M.
Evans, M. B.
Evans, D. D.
Forbis, W. B.
Heustess, J. H.
Hope, T. A.
Horton, R. G.
Huff, J. C.
Hudgens, D. C.
James, J. W.
Jones, D. S.
Keisler, B. E.
Kennedy, J. A.
Killingsworth, H. M.
Kneece, H. E.
LaBruce, L. P.
Long, M. A.
Long, E.
McAbee, T. R.
McArthur, W. C.
Marsh, W. S.
Martin, B. F.
Neely, W. J.
Nettles, W. C.
Newsom, S. A. T.
Ouzts, J. B.
Paige, J. A.
Padgett, E. E.
Pearson, L. M.
Ramseur, A. R.
Ramey, E. L.
Rodgers, S. H.
Shedd, J. G.
Siau, F. L.
Stephens, J. H.
Stevenson, R. C.
Tice, F. F.
White, E. B.
Wackym, M. A.
Youngblood, H. S.

FIRST SERGEANTS
Sgt W.P. CLEMENT
PRES.
M. AMELIE HALL
S.B. Earle
E.S. Clyburn
J.B. Rodgers
M.D. Ware
T. Baker
F.H. Josey
J.B. Bevill
W.D. Craig
C.E. Gregg
J.M. Pritt
H.W. Dorsot
F.R. Cochran
V.A. Barnes
Ware

Athletics

Battle of Kings Mountain—Between British and Tories—and Backwoodsmen

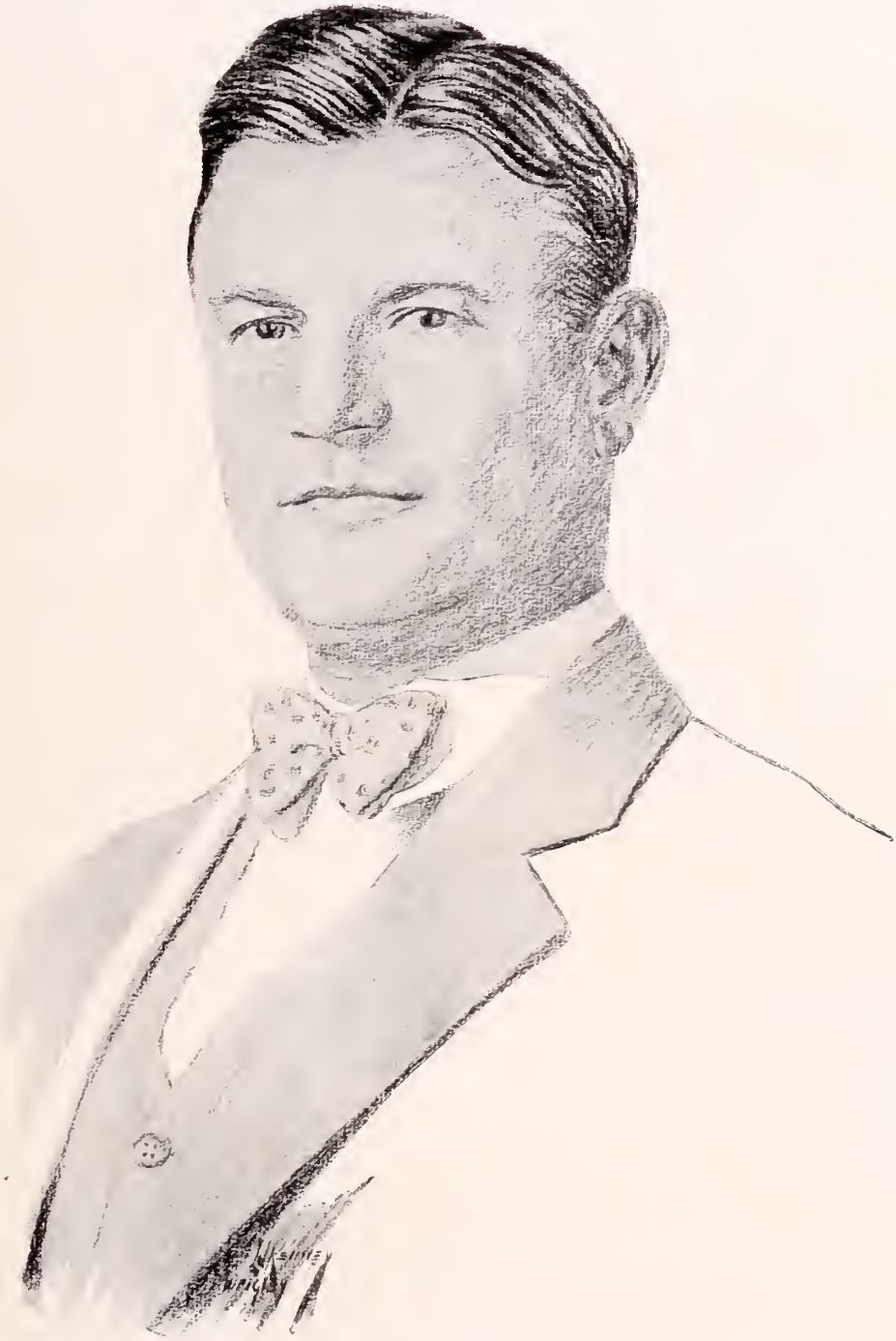

JAMES G. GEE
Director of Athletics and Physical Education

JOSH CODY
Head Coach

GUYON
Assistant Coach

CARSON
Assistant Coach

SANDERS
Assistant Coach

HARVEY
Assistant Coach

FOOTBALL

O.K. PRESSLEY
Captain

Miss VIRGINIA GUY
Sponsor

J.R. McCOMB
Manager

SHERMAN '29

Clemson 30—Newberry 0

The most successful season that the Tigers have had in many years opened with a decisive victory over the Newberry Indians. The Tigers were able to gain both through the line and around the ends. Outstanding was the line play of Pressley, Magill and Swofford. Coach Josh Cody showed the visitors an array of invincibles.

One of the most brilliant features of the day's match was a 35-yard sprint by "Pluto" Davis. He smashed and twisted his way through the entire Newberry team for a touchdown.

Clemson 6—Davidson 0

Clemson found Davidson a very stubborn foe. Yet in spite of the aggressiveness shown by the Wild Cats, the fighting Tiger was able to complete a beautiful pass from McMillan to Asbill, giving us a margin of six points, which our opponents were unable to overcome.

CLEMSON 6—AUBURN 0

For the second successive time the Tiger of the hills defeated the Tiger of the plains. In this game, as in the one with our friends from our sister state, Clemson's victory came from the clear sky. Justus intercepted a pass that might have been a touchdown for the opposing team, but, thanks to Johnnie, it resulted in another victory for dear old C. A. C.

Clemson 7—N. C. State 0

The Tigers, eager for revenge for the defeat imposed upon them last year by the Wolfpack from the Tar Heel state, pounced upon their foe with all the pent up fury of an unleashed tiger. Due to the spectacular playing of Justus and ten other real tigers, another victory was added to the preceding ones, and our goal line remained uncrossed.

Clemson 52—Erskine 0

The Seceders fell before the powerful onslaught of the Tiger eleven. The brilliant offense of the Yellow Peril had not been shown in any of the previous games, but in this fray the backfield showed what could be done behind the line—the goal line.

Clemson 32—Carolina 0

With the goal line still uncrossed and five games behind them, the Tiger team entered the State classic with a grim determination to keep their slate clean.

The wary Tiger eleven completely bewildered the Gamecocks with their fast and cunning exhibition of football. The Gamecocks put up a brilliant fight, but, when the whistle blew, the score showed that the Yellow Peril had piled up a 32 to 0 score against them. Justus, Covington McMillan, Hane and Padgett led the brilliant offense that caused the downfall of the Gamecocks.

CLEMSON 7—MISS. 26

Our first defeat. The Tiger eleven fought on a muddy field and in a downpour of rain. The powerful "Tadpole" Smith seemed to wiggle his way through and around the Tiger line to pile up a large score. The final score does not show the wonderful playing which the Tigers did; eleven men of the "Yellow Peril" struggled throughout the game.

Clemson 12—V. M. I. 0

When they traveled to Virginia and overcame the V. M. I. cadets, the Tigers reached the peak of their football success. This was distinctly a battle of the backfields. Both lines were invincible, and the Tigers realized early in the game that their only hope was an aerial attack. Many passes spun from the hands of McMillan, and many were knocked down, but Cadets of Virginia were not fast enough to keep the Tigers from scoring two touchdowns.

Clemson 6—Florida 27

Under the blazing heat of the Florida sun, the "Yellow Peril" suffered its second defeat. During the early stages of the game Padgett was able to snag a pass thrown by the unerring arm of McMillan and race across the line for our lone marker. The intensive heat soon began to weaken the Tigers, but it only seemed to add speed to the flashy Florida backs. Nevertheless, it was a wonderful fight, and the Florida 'Gators deserve their hard-won victory.

Clemson 27—Furman 12

Eleven true and loyal Tigers trotted out on Manly Field Thanksgiving day with a determination to get revenge for the licking handed us last year. Eleven true and loyal Tigers trotted off of Manly Field at the end of the fray victorious. This was a great game played by two great teams. The Hurricane could not fathom the subtle, crafty, shifty Tiger team and were forced to bow in defeat. McMillan, Padgett, McCarley, Pitts and Justus played wonderful ball behind the mighty Tiger line, which Coach Cody had perfected.

Clemson 7—Citadel 12

An unexpected defeat. The Citadel Bull Dogs started playing a fast game, and soon we found that they had charted a two-touchdown lead. Desperately the Tiger sought to overcome that lead, but to no avail. McMillan flipped a pass to Padgett, which gave the Tigers their lone touchdown of the game. The work of Hall, Clemson's mighty linesman, was sorely missed in this fray.

RESUME

Clemson	30	
Newberry		0
Clemson	6	
Davidson		0
Clemson	6	
Auburn		0
Clemson	7	
N. C. State		0
Clemson	52	
Erskine		0
Clemson	32	
Carolina		0
Clemson	7	
Mississippi		26
Clemson	12	
V. M. I.		0
Clemson	6	
Florida		27
Clemson	27	
Furman		12
Clemson	7	
Citadel		12
TOTAL—Clemson	192	
Opponents		77

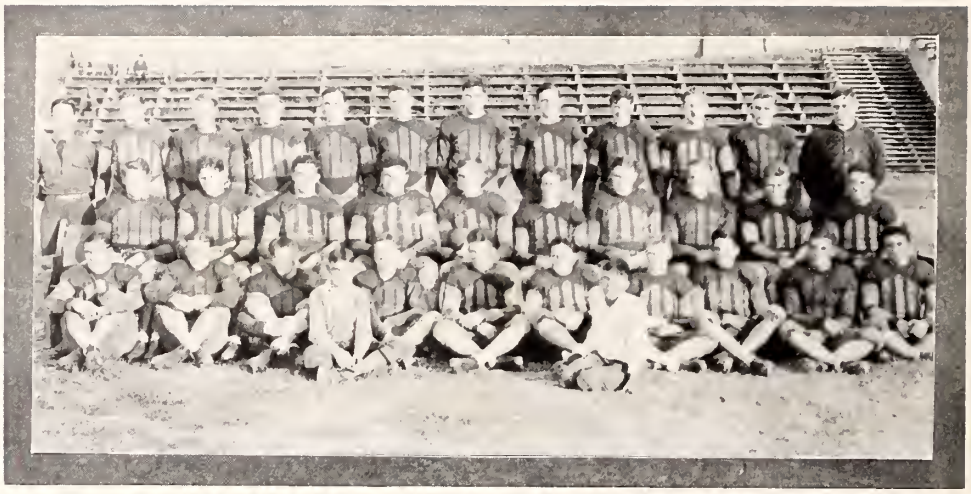

THE BOHUNKS

This section would not be complete without giving at least a few words of praise to that indispensable portion of a football team — the Bohunks or scrubs. Although the general public never realizes their value to a coach in moulding his team, they play one of the most important parts in the production of a finished varsity.

Never in the limelight, from the beginning of the season to the end, they give their best unstintedly without hope of praise or reward.

FRESHMAN FOOTBALL SQUAD

BOHUNKS

BASKET-BALL

Miss CLAYTON
Sponsor
J.B.O'DELL
Captain
C
SHERMAN '29

1929 Basketball Team

The Tiger quintet, under the able tutorship of Coach Josh Cody, played stellar ball throughout the season. During the first part of the season the team lost game after game, but each time by a smaller margin. Each contest was a hard fight, and the opponents found it hard to get away from the Tiger guards. The forwards who wore the purple and gold were also "thorns in the sides" of all our opponents.

At the middle of the season we had lost seven games and won only four, but then the tables turned. The Tigers began to play an offensive game and overcame nine strong opponents, losing to only three during the last half of the season. These results made the Tigers eligible for the Southern Conference meet in Atlanta. There the Tigers upheld their fighting reputation by defeating Georgia Tech, a favorite pick for Southern champions. However, they lost to North Carolina State by only three points.

We are proud of our team that so well upheld the Clemson standards. They have shown what a Tiger team can do, thereby paving the way for next year's team.

When we review the season's results we can but think as the team thinks, and thinking thus we do homage to Coach Josh Cody, who has a place in the heart of every Clemson cadet. Under his guidance and leadership we look forward, with assurance, to greater Clemson teams.

Varsity Basketball

SCORES

Clemson	37	Erskine	41
Clemson	31	Tennessee	36
Clemson	25	Univ. of Chattanooga	31
Clemson	23	Georgia Tech	29
Clemson	24	Mercer	40
Clemson	36	Florida	23
Clemson	33	Florida	21
Clemson	37	Citadel	40
Clemson	24	Univ. of S. C.	27
Clemson	24	Newberry	17
Clemson	50	Wofford	12
Clemson	32	P. C.	26
Clemson	27	Newberry	24
Clemson	46	Auburn	20
Clemson	33	Furman	42
Clemson	34	Wofford	17
Clemson	30	Erskine	16
Clemson	49	Sewanee	14
Clemson	28	Furman	29
Clemson	30	Univ. of Georgia	23
Clemson	17	Univ. of S. C.	12
Clemson	35	Citadel	33
Clemson	25	Univ. of Georgia	41
Clemson	38	P. C.	17

SOUTHERN CONFERENCE

Clemson	30	Georgia Tech	26
Clemson	28	N. C. State	31

BASEBALL

F. E. PEARMAN
Captain

Miss MULDROW
Sponsor

W. W. PLAYER
Manager

SHERMAN '29

FRED PEARMAN
· CAPTAIN ·
"BILL" PLAYER
· MANAGER ·
· MAHAFFEY ·
· HEWETT ·
· WILLIAMS ·
· ZEIGLER ·
· MAGILL ·
· WOODRUFF ·
· CHAMBLEE ·

FRESHMAN BASEBALL TEAM

Varsity Record—1928

(STATE CHAMPIONS)

Clemson	3	Georgia Tech	7	Clemson	3	Univ. of S. C.	3
Clemson	4	Georgia Tech	5	Clemson	3	U. S. Marines	7
Clemson	5	Auburn	6	Clemson	7	U. S. Marines	3
Clemson	6	Auburn	6	Clemson	9	Citadel	2
Clemson	2	Florida	1	Clemson	3	Erskine	4
Clemson	7	Florida	8	Clemson	4	U. S. Marines	7
Clemson	12	Mercer	3	Clemson	6	Newberry	3
Clemson	12	P. C.	1	Clemson	8	Furman	6
Clemson	2	Univ. of Mich.	4	Clemson	7	Auburn	8
Clemson	4	Univ. of Mich.	5	Clemson	8	Auburn	6
Clemson	7	Univ. of S. C.	0	Clemson	4	Erskine	3
Clemson	7	P. C.	0	Clemson	7	Furman	3

TRACK

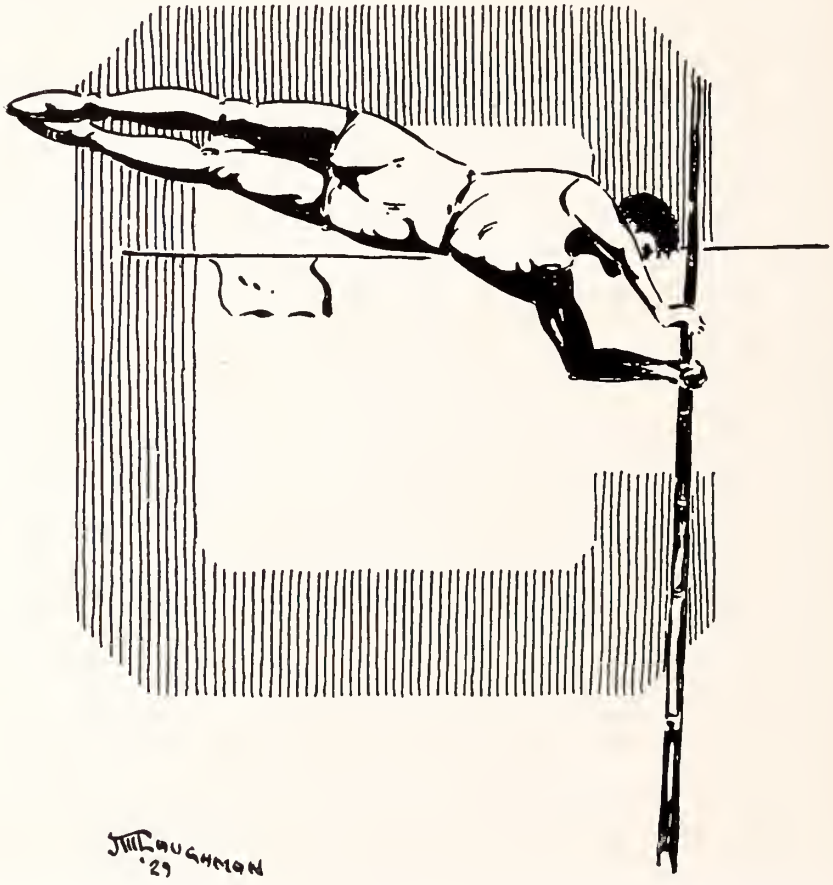

C.R. BLAKENEY
Captain

Miss CATHERINE COOK
Sponsor

C.M. BURDET
Manager

SHERMAN '29

Track Team of '28

The '28 track team had one of the most successful seasons since this sport has been in vogue at Clemson. The devotees of the cinder path of last year added many new faces to Clemson's athletic hall of fame. It was only by hard work and continuous grind that the squad made so splendid a record. The team overcame every opponent in the state, but they weren't so successful with the out-of-state teams. They were defeated, and by small scores, in only two meets. One dual meet was lost to Florida, and one triangular meet to N. C. State and V. P. I. However, we were more successful in the Southern Conference meet. Ross O'Dell, Clemson's stellar pole vaulter, cleared the bar at thirteen feet three inches to establish a new conference record.

RECORD

DUAL MEETS

Clemson	62	Florida	64
Clemson	83	Furman	43

TRIANGULAR MEET

Clemson	41	N. C. State	48	V. P. I.	65

SOUTH CAROLINA STATE MEET

Clemson	52	P. C.	46	Furman	34	Carolina	27

SOUTHERN CONFERENCE MEET

O'Dell—First place, Pole Vault, 13 feet 3 inches.

Blakeney—Third place, 120 High Hurdles.

O'Dell—First place, Pole Vault, Atlanta Olympic tryouts, 13 feet; tied second place, Pole Vault, Pennsylvania Relays.

Sixth place, final Olympic tryouts.

Cross Country Team

G.T. ANDREWS
..captain..

MISS INEZ GRAHAM.. Spon.

"PAVO" FINN .. "HOSS" HEARN .. "JITNEY" FORD .. "FUZZ" BURDETTE
"KID" ELLIS .. "BIG GUN" CANNON .. "JUDGE" ANDREWS .. "MINK" LINEBERGER

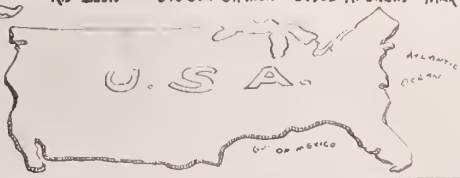

BOXING
Miss FLEETA DOYLE
Sponsor
R. E. TORCHIA
Captain
HEAVYWEIGHT: "Buster" Coln
LIGHT-HEAVY: "Big Gun" Cannon
MIDDLEWEIGHT: Capt. "Tarbaby" Torchia
WELTERWEIGHTS: "Max" Gassaway
"Eddie" Mulherin.
LIGHTWEIGHTS:
W. D. Vincent
"Cal" Crowther
H. W. Whitlock
FEATHERWEIGHTS:
"Buster" Pearson
Joe Hallman
BANTAMWEIGHTS:
"Jack" McCauley
"Johnie" Rogers
SHERMAN '29

Swimming Team

During the 1928 season a new sport was inaugurated at Clemson. The Clemson followers of Neptune were called upon to try their skill against the powerful swimmers and graceful divers of Georgia Tech and the University of Georgia. In these contests they were badly beaten, and any other team but a Tiger team would have been sorely tempted to give up this sport. However, with undaunted courage and with success as their goal, the swimming team began training early this season. They began the season under the most adverse circumstances. The members of the team lacked experience; they suffered many reverses from the hands of their opponents last season, and they had no adequate place for practice. Despite these handicaps the swimmers have made a wonderful showing this season. They are no longer considered as a weak opponent by the teams which they meet, but rather as a very strong opponent. We are looking forward to a very successful season for the swimming team next year.

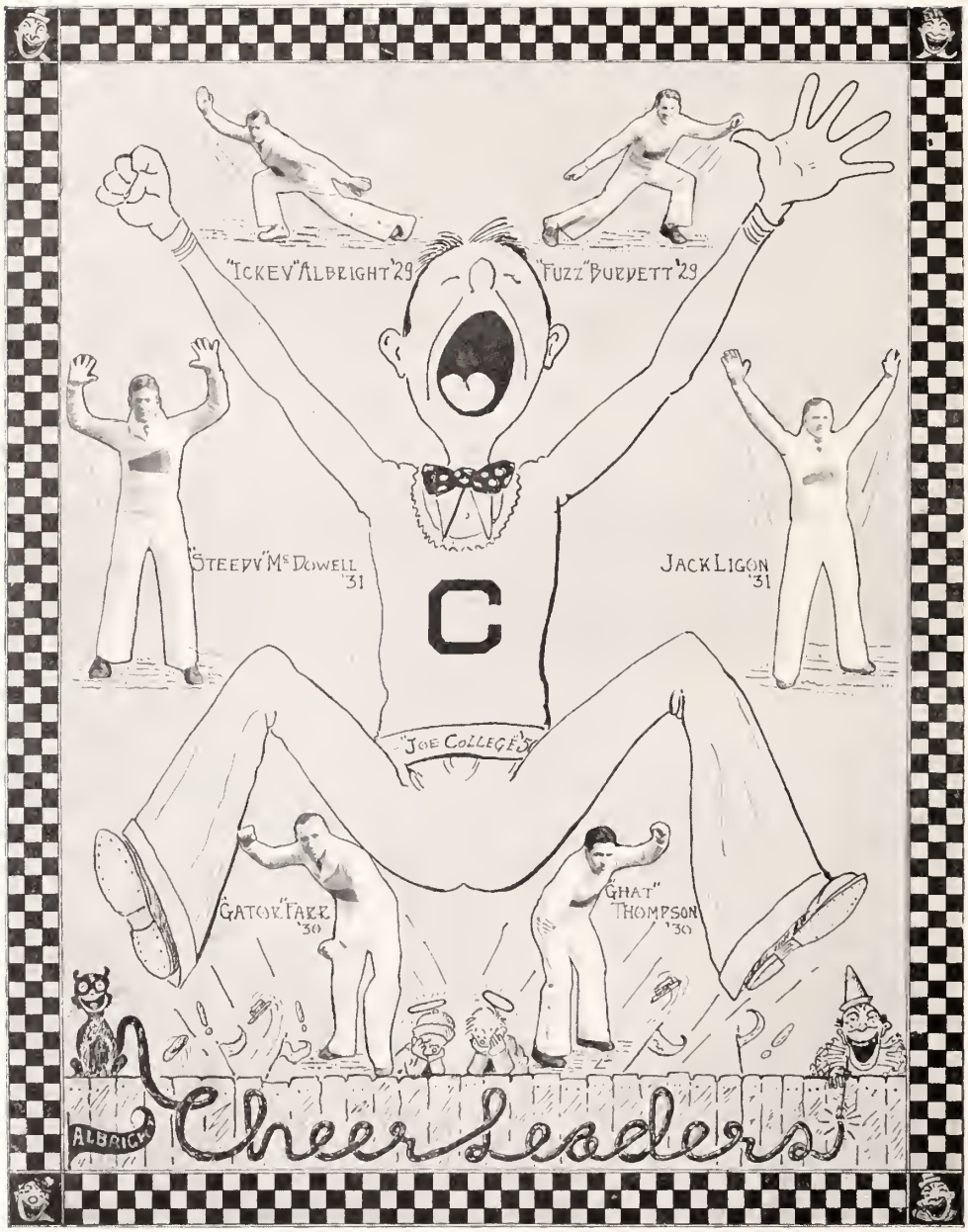
"Ickey" Albright '29
"Fuzz" Burdett '29
"Steedy" McDowell '31
Jack Ligon '31
C
"Joe College" '30
Gator "Fark" '30
"Ghat" Thompson '30
Albright Cheerleaders

The Clemson BLOCK C CLUB

J.B. O'Dell
president

Miss. Angie Clayton
sponsor

G.N. Davis
v. pres

R.M. Hall
sect. & tres.

·HEARN·'31·

The Clemson BLOCK C CLUB

O.K. Pressley

St. C. Davis.

R.F. McMillan

H.C. Snowden

O.D. Padgett

R.V. McGill

Bill Gunnels

Rd. McCarley

R.P. Swofford

A.D. Mouledous

other Members -- Lachicotte, F.W. - Lester, J.E.

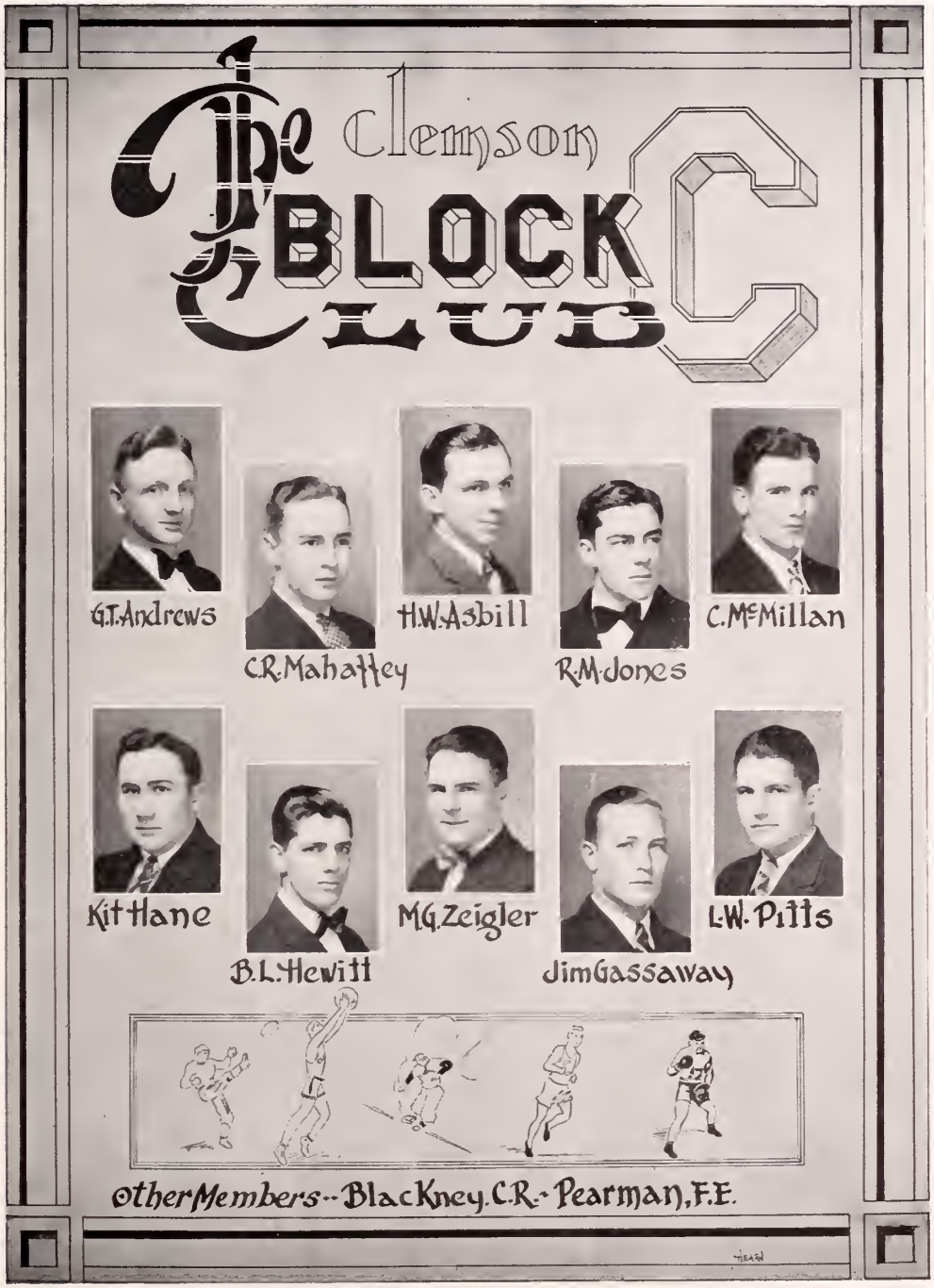
The Clemson
BLOCK
CLUB
C
G.T. Andrews
C.R. Mahaffey
H.W. Asbill
R.M. Jones
C. McMillan
Kit Hane
B.L. Hewitt
M.G. Zeigler
Jim Gassaway
L.W. Pitts
Other Members -- Blackney, C.R. - Pearman, F.E.

The Clemson BLOCK C CLUB

J. R. McComb

C. M. Burdett

W. W. Player

J. A. Williams

R. C. Woodruff

E. J. Mulherin

J. H. Justus

J. W. Collins

J. D. Rogers

R. S. Howard

Other Members -- McCauley, J. - Torchia, R.

Retrospect

WE REVIEW with pride the record of '28-'29 which is now forever closed. We remember the keen anticipation and excitement of each approaching contest. In the same way we look forward to the future Clemson teams.

The true Tiger spirit portrayed by the teams this year will also continue in the years to come. We have taken our defeats in a spirit that is worthy of an athlete. We have taken our victories pridefully, but not boastfully.

We are proud of the athletes of the class of '29. We hold sacred in our memories their victories, their honors, their hardships, their every effort to put Clemson to the front. They will never don the Purple and Gold uniform again; they have passed on to join the unending line of the dearest of Clemson's sons. But in their hearts they have enshrined the fighting spirit of the Tigers which will bring them even greater honors in the game of life.

"It matters not if you won or lost
But how you played the game."

ROSS O'DELL
Vaulting 13' 3" to Set Southern Record at Southern Conference Meet, 1928

Beauties

First Class Graduates from Clemson—1896

Miss Mary Furtick

Miss Lillian Butler

Miss "Tootie" Menius

Miss Irene Hough

Miss Hester Kitchen

Miss Estelle Lyon

Miss Willie B. Taylor

Miss Eve Gable

Organizations

Wade Hampton Addressing Rifle Club, 1876, Promising He Would Be Governor

TAPS
for
1929
SHERMAN

Miss Margie Phillips
Taps Staff Sponsor

TAPS

C.A. JACKSON JR.
EDITOR-IN-CHIEF

J.B. McLEOD
BUSINESS MANAGER

MR. J.C. LITTLEJOHN
ADVISOR

DR. D.W. DANIEL
ADVISOR

CAYGRAM

TAPS

T.M.CLYBURN
ASSOCIATE EDITOR

MISS RIDDLE
SPONSOR

R.W.DICKSON
ASST. BUS. MGR.

MISS EVE GABLE
SPONSOR

CRUCKMAN

TAPS

D.B. SHERMAN
ART EDITOR

MISS KIMBERLIN
SPONSOR

J.M. CAUGHMAN
ART EDITOR

MISS SALLIE GILLMORE
SPONSOR

CAUGHMAN

TAPS

F.W. LACHICOTTE
ADVERTISING EDITOR

MISS JEAN GUNTER
SPONSOR

J.R. McCOMB
PHOTO EDITOR

MISS ESTELLE LYON
SPONSOR

TAPS

R. N. McCLAIN
CLUBS & CLASSES EDITOR

MISS LOUISE JACKSON
SPONSOR

T. P. TOWNSEND
SATIRE EDITOR

MISS MARY EDWARDS
SPONSOR

CAUGHMAN

TAPS

J.N. DAVIS
ATHLETIC EDITOR

MISS ELIZABETH DAVIS
SPONSOR

J.D. O'QUINN
MILITARY EDITOR

MISS EMMIE FOWLER
SPONSOR

C. AVCHMAN

The Tiger

HE ROARS FOR CLEMSON

T

P. B. Leverett - Editor

Miss Lois Bell

W. H. Redfern-Bus. Mgr.

Miss Frances Salter

-REDFERN-

The Tiger

HE ROARS FOR CLEMSON

H L. SHANDS

MRS SHANDS

D C TURRENTINE

J.A WILSON

M.T GEDDINGS

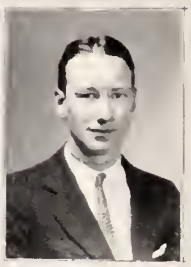

J.A GRAVES

J M PRIM

G.W. SACKMAN

F.W LACHICOTTE

A R RAMSEUR

The Tiger

HE ROARS FOR CLEMSON

D B SHEPMAN

MISS NORRIS

T J MITCHELL

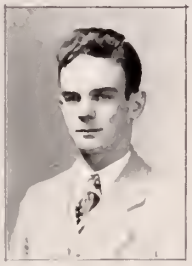

J G ADAMS

R G HODGES

H W DORSET

F S RUSH

I R WANAMAKER

L T LEITNER

E P JORDAN

The ~ Chronicle

MISS LUCY McDONALD
• SPONSOR •

M H WOODWARD
EDITOR-IN-CHIEF

L E MARSHALL
BUSINESS MANAGER

Staff of the Chronicle

L. E. Marshall

C. T. Wise

H. L. Shands

J. M. Eaddy

J. W. Gray

T. S. Milford

F. Y. Mercer

R. J. McCarley

G. H. Wise

J. M. Coleman

A. W. Meetz

TBΠ

P. B. Leverette, M.E. Pres.

Miss Lois Bell, Sponsor

TAU BETA PI

Scholastic Honorary Engineering Fraternity
Founded at Lehigh University 1885
Fifty-six Active Chapters
South Carolina Alpha Chapter Established at Clemson College
November 23, 1926
Membership taken from upper one-fifth of Senior Class of Engineering Students

Tau Beta Pi Installation — Higgins

Phi Psi
Miss Lucia Norris
J. W. Gray, Pres.
M. D. Ware

Fraternity
OTHER MEMBERS
C.R. BLAKNEY
J.L. ADAMS
I
O
H. BARB·R
C.J. KING
T
C.E. FAULKENBERRY
A
T.P. TOWNSEND
T.E. DILL
C
C.R. BARTON
H
R.L. HUNTER
A
W.P. CLEMENT
P
T.L. SMYTH
T
T. BAKER
E
T.I. DASHIELL
R

Alpha Sigma

R.A. TAYLOR – PRES.

MISS SARAH LEE HAMRICK – SPON.

SHANDS, H.L.
AYRES, R.G.
CHAPMAN, H.A
CLYBURN, T.M.
DAVIS, J.N
DICKSON, R.W
EADDY, J.M.
HUDGENS, J.A.
HENDRIX, J.P
KIRKLEY, F.E.
McCOMB, J.C.
McCROREY, J.B.
MURDOCK, E.C.
PITTS, L.W.
POWERS, G.F.
WISE, G.H.
SMITH, H.A.
TAYLOR, R.A

HON. MEMBERS:
PROF. J.P. LANCASTOR
PROF. C.L. MORGAN
PROF. J.W. WALLACE

C.T. WISE

KAPPA ALPHA SIGMA

SHANDS H.L. PRESIDENT

MISS GLADYS WIGGINS SPONSOR

BOTTOM ROW WEBB T.W. - HARVIN S.A. - ODELL J.B. V. PRES. - SHANDS H.L. - PEARMAN F.E. - CAMP W.J. SEC. TREAS.
2nd ROW STACY S.V. - LUPO W.O. - STONE G.M. - PRIDMORE R.G. - STEVENSON M.B.
3rd ROW DR. MEYER - STEVENSON W.B. - COPELAND T.H. - MILLER R.O. - BYRD H.S. - DR. COLLINGS.
4th ROW WALLACE R.W. - TEARE D.W. - WORKMAN C.R. - SHELLEY L.W. - DR. BUTE.

THE G CLUB

G.E. FAULKENBERRY
PRESIDENT

MISS MYRTLE AYERS
SPONSOR

J.M. EADIE

J.A. HICKS

J.C. GALLOWAY
VICE. PRES.

J. TELLIS
SECT. & TREAS.

W.N. COLEMAN

B.A. KNOPF

J.R. FENNELL

B.K. CHREITZBERG

J.K. ADLER

G.B. ROGERS

M. D. EADIE
PRESIDENT

DE MOLAY

MISS MARGARET LOCKETT
SPONSOR

CLEMSON · ASSOCIATE · CHAPTER

B. V. CORNWELL

P. B. LEVERETTE

J. L. DANTZLER

J. M. PRIM

G. W. SACKMAN

E. H. ROBERTSON

F. B. FARR

J. S. DAVIS

S. S. AVERITT

W. M. THAMES

D. O. STOUDEMIRE

S. R. POWER 30

TIGER BROTHERHOOD

F. W. LACHICOTTE, PRES. PROF. J. L. MARSHALL, ADVISOR

:HONORARY MEMBERS:

MR. J. E. WANNAMAKER; MR. W. D. BARRETT; DR. E. W. SIKES.

Tiger Brotherhood total Membership is 160

Sherman

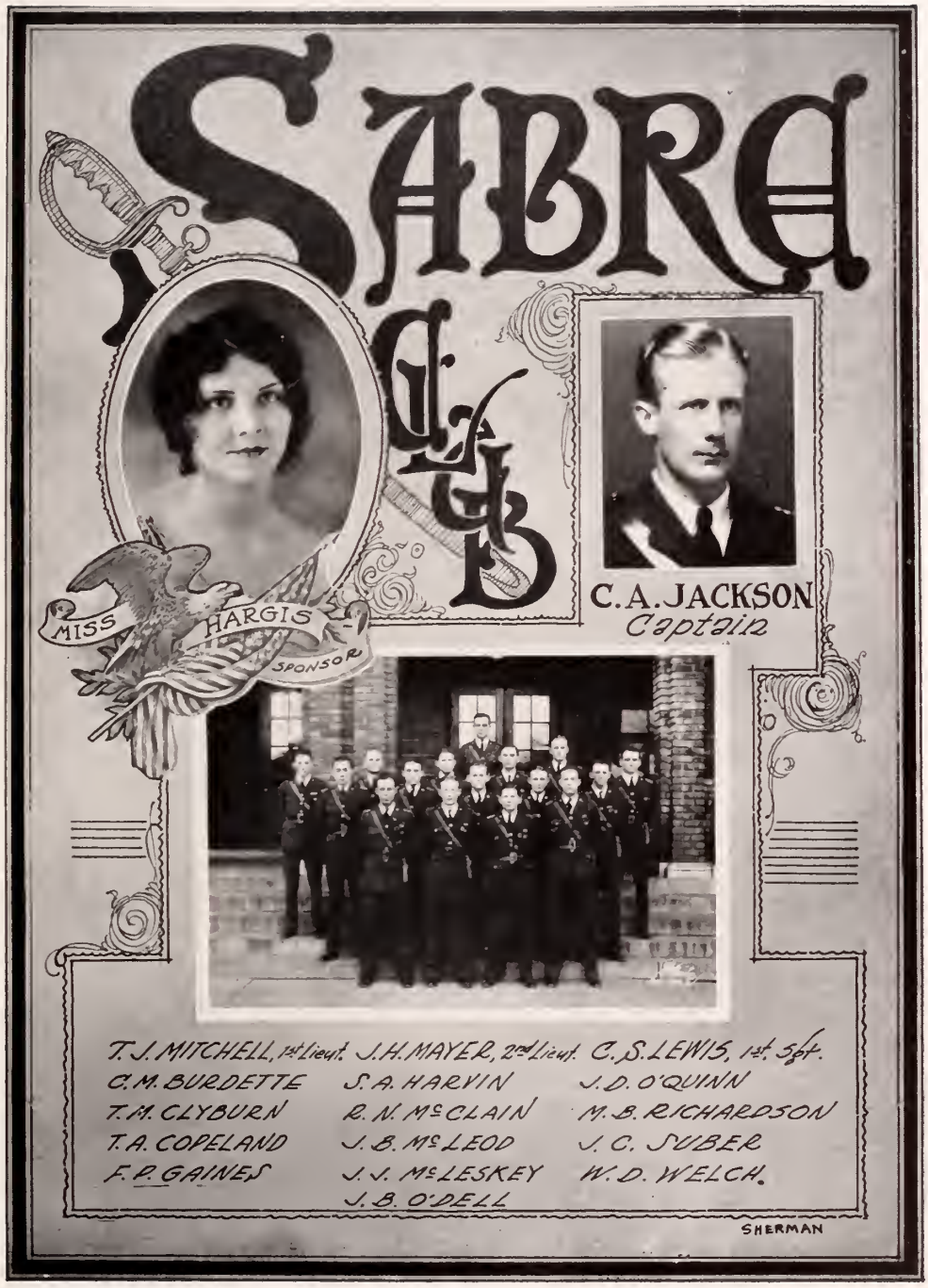
SABRE
CLUB
MISS HARGIS
SPONSOR
C.A. JACKSON
Captain
T.J. MITCHELL, 1st Lieut.
J.H. MAYER, 2nd Lieut.
C.S. LEWIS, 1st Sgt.
C.M. BURDETTE
S.A. HARVIN
J.D. O'QUINN
T.M. CLYBURN
R.N. McCLAIN
M.B. RICHARDSON
T.A. COPELAND
J.B. McLEOD
J.C. SUBER
F.R. GAINES
J.J. McLESKEY
W.D. WELCH.
J.B. O'DELL
SHERMAN

Thalian-Club

Miss Mary Purnell - Sponsor

ALBRIGHT '29

The Thalian Club

OFFICERS

W. H. Redfern	*President*
C. H. Albright	*Vice-President*
W. E. Mays	*Secretary-Treasurer*
Miss Mary Purnell	*Sponsor*

MEMBERS

Boyd, H. L.
Davidson, J. S.
Earle, S. B., Jr.
Ferguson, J. E.
Jackson, M. P.
Jones, D. S.
Middleton, L. B.
McLeod, J. B.
McLesky, J. J.
Mulherin, E. J.
Pitts, L. W.
Player, W. W.
Ramseur, A. R.
Rhem, J. S.
Smyth, T. L.
Ware, M. D.
Williams, J. A.
Jackson, A. E.
Howard, A. D.
Johnson, H. H.
Dunlap, S. D.
Reese, L. W.
Lemmon, J. L.
Pickens, B.
Hewett, B. L.
Ross, C. W.

GLEE

MISS LOUISE JONES
SPONSOR

HAROLD HELLER
PRESIDENT

F.H. HENDRIX Jr.
BUSINESS MGR.

WOODWARD

CLUB

Prof W.L. LIPPENCOT Director HAROLD HELLER Pres.

1st TENORS	2nd TENORS	1st BASS	BASS
TOWNSEND, T.P	CHAPMAN, J.L.	DUCKER, F.C.	HOEFER, H.W.
WIGGINS, R.P	CRAWFORD, A.P	WOLFF, L.M.	HELLER, H.
LAWRENCE, B.R	SMITH, R.N.	WOODWARD, H.E	YOUNGBLOOD, D.F
HETRICK, J.P	GOFF, J.T.	WINGO, D.L	FINN, P.S
CAUSEY, R.F	HODGE, W.D.	LEISTER, D.M	LONG, J.A.
COURTNEY, C.	CLERC, G.E.	HENDRIX, F.H. MGR.	SMALL
SEAWRIGHT, C.A.			

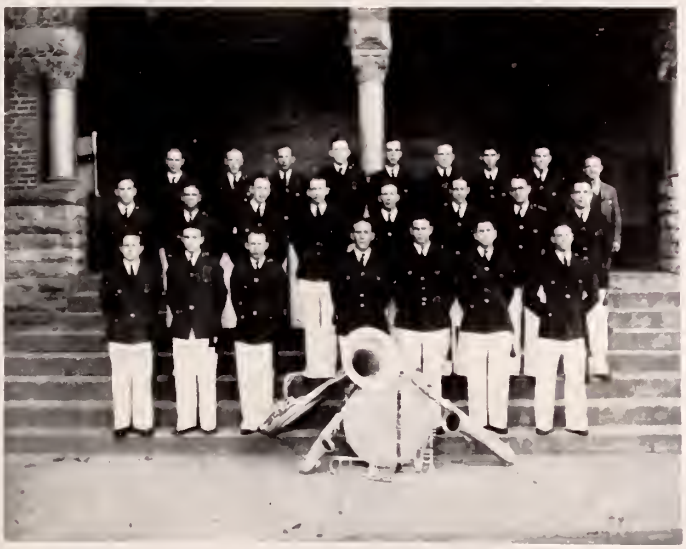

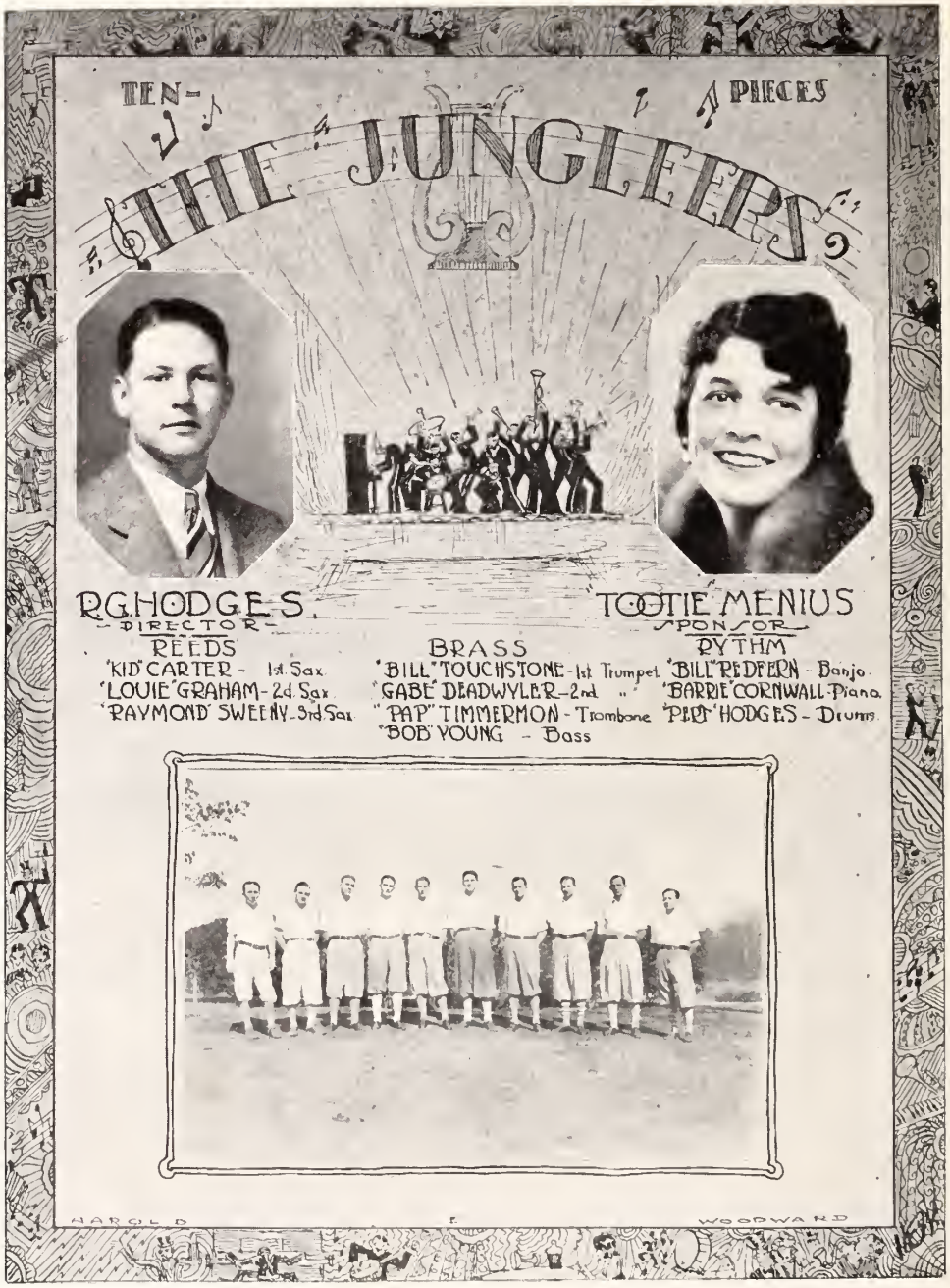
TEN-
PIECES
THE JUNGLEERS
R.G. HODGES
DIRECTOR
TOOTIE MENIUS
SPONSOR
REEDS
"KID" CARTER - 1st Sax.
"LOUIE" GRAHAM - 2d Sax.
"RAYMOND" SWEENY - 3rd Sax.
BRASS
"BILL" TOUCHSTONE - 1st Trumpet
"GABE" DEADWYLER - 2nd "
"PAP" TIMMERMON - Trombone
"BOB" YOUNG - Bass
RYTHM
"BILL" REDFERN - Banjo
"BARRIE" CORNWALL - Piano
"PEP" HODGES - Drums
HAROLD F. WOODWARD

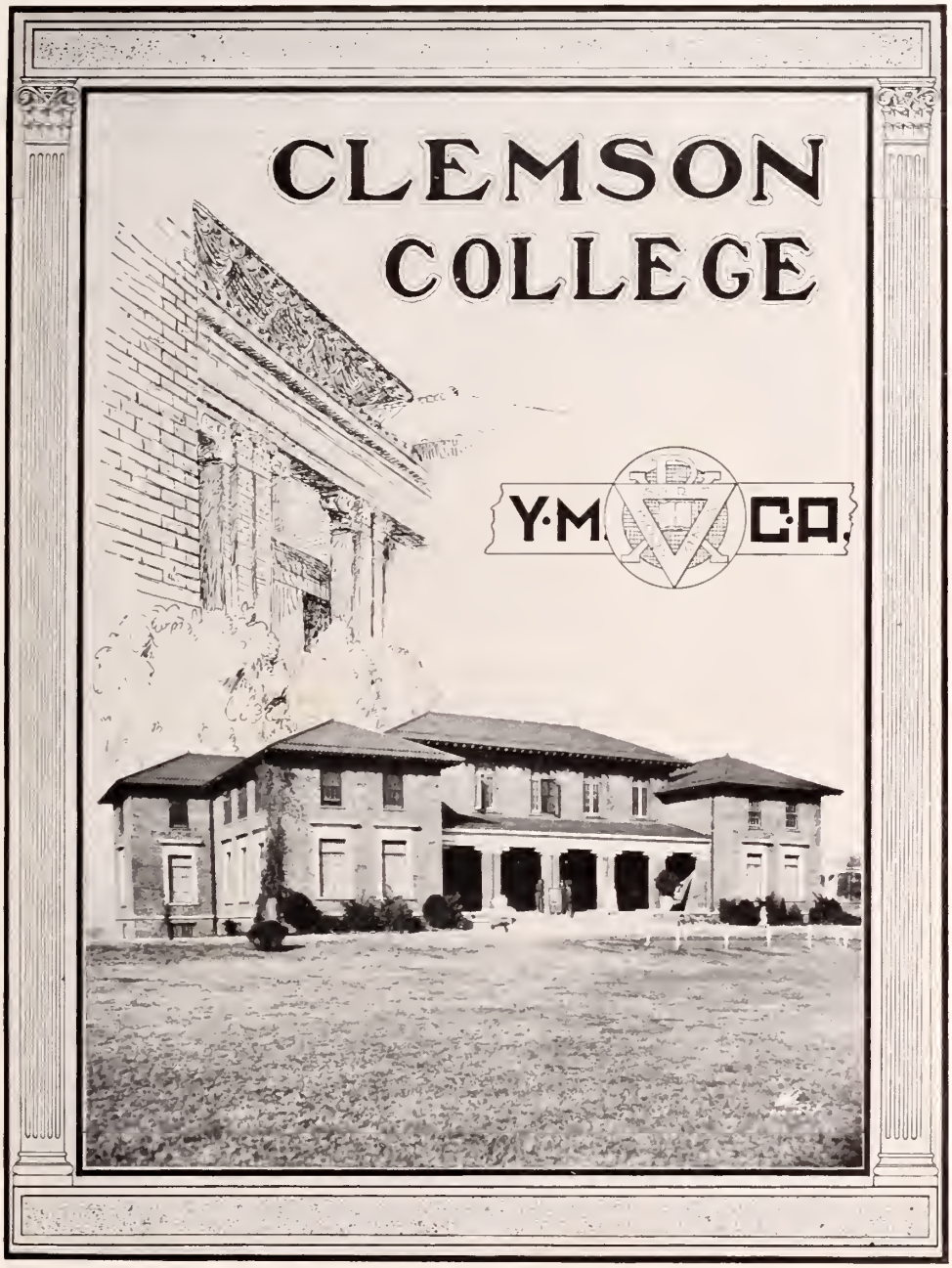
CLEMSON
COLLEGE
Y·M·C·A.

Y. M. C. A.

PRESIDENT
C. W. STROMAN

SPONSOR
MRS. CECIL MINTER

VICE PRESIDENT
EARL MURDOCK

RECORDING SECRETARY
M. B. STEVENSON

Y.M.C.A. ADVISORY BOARD

S. M. MARTIN (CHAIR.)

S. M. EARLE

DR. E. W. SIKES

J. C. LITTLEJOHN

J. H. AULL

Not in picture
Prof. J. L. MARSHALL
Prof. A. B. BRYAN
and C. W. STROMAN

B. B. BURLEY

P. B. HOLTENDORFF

The Clemson College Y. M. C. A. Advisory Board is the Governing Body of the Clemson Association. Three of the members are ex-officio members. the others are elected by the active membership. Professor S. M. Martin has rendered exceptional service and has been reëlected Chairman over a period of twelve years. All the members have been reëlected for at least two periods of service. These men deserve much credit for their thoughtful counsel and unstinted effort to make the Clemson Young Men's Christian Association one of the very best in our Southland. Professors J. L. Marshall and A. B. Bryan are not included in the photographs.

Y.M. CABINET '28 '29 C.A.

EARL MURDOCH

M. B. STEVENSON

J. F. CALLAHAM

TOM WEBB

J. M. EADDY

L. H. GRAHAM

HAROLD HELLER

D. C. TURRENTINE

The Y. M. C. A. Lobby

The lobby of the Clemson Y. M. C. A. is one of the prettiest that can be found in any of the Association buildings. It is here that students and visitors congregate, listen to the radio and the victrolas, gather about the piano and sing, have campus and student socials, play pool, checkers, read newspapers and magazines. The furniture is very comfortable, giving an inviting and friendly air.

The Y. M. C. A. Reading Room

The Reading Room at the Y. M. C. A. is not exactly the same as such a room would be expected to be in a library, however, we hope to add to this and by keeping more books on Religious Education, magazines on Christian World Outlook, as well as some of the best poems and literature of a lighter vein, we hope to make this a section of the "Y" one that will always be crowded. This year we have added some pictures and wall decorations in the nature of vases, flowers, etc. We hope to continue to add to this and get more rugs, floor and table lamps, draperies and a real first-class piano.

Quite a number of magazines are furnished this room by our good friends of the campus and we are gratefully indebted to them for all of these. In the event some good friends would like to contribute some good books or pictures to the department, we assure you they will be gratefully received.

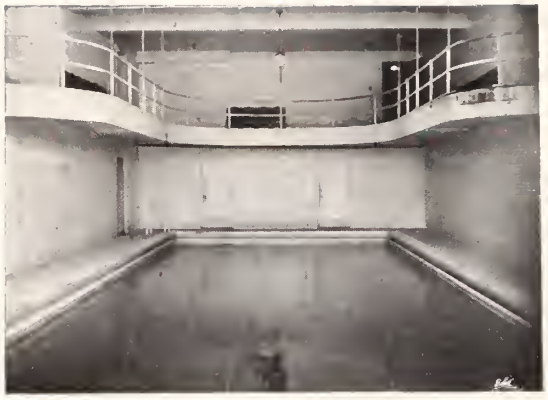

The Y. M. C. A. Swimming Pool

The swimming pool, located in the Y. M. C. A. at Clemson College, is the mecca for many students, boys, girls, men and women. This is a beautiful tank of water, some 72,000 gallons, clear and sparkling. In the winter it is heated and in the summer it is cool and invigorating. Approximately ten thousand swims are taken in here each summer and it is difficult to estimate the number of cadets who revel in this sparkling, turbulent tank.

Visitors from all over the state, visiting teams from the state and other states, are guests here from time to time.

Children's play hours in the summer are followed by swimming hours in the pool. Some of the best swimmers of Winthrop are generous with their time and talent and assist greatly as instructors and life guards, during the summer months.

Many boys take the Red Cross Life Savers tests here under the leadership of Messrs. Satterlee and Vaughan. The Clemson swimming team, captained by Walter Vincent and Coached by Mr. Holtzy, also trains here and has meets here.

The "Y" Gym

The "Y" Gym though small is very busy. During the fall and winter months 130 cadets take part in company volleyball. Several teams were tied when "flu" broke up school. At the time this goes to press "H" company is leading in basketball. Over 150 take part in company basketball. Over 125 high school children take advantage of the opportunity to play here and use the showers.

A Brief History of the Clemson Y. M. C. A.

Organized by Fletcher Brockman in 1896, the Clemson College (Student) Young Men's Christian Association has experienced some very trying times. Some of the members who stood loyally by the "Y" in those days when it was not popular to be a member, tell of hardships and trying circumstances that make one wonder how it ever weathered these storms. These circumstances seem to have been the making of some fine men, however, and it was not long before Mr. Ray Legate was elected as the first full-time secretary. Mr. Legate was succeeded by Mr. Noel Prevost and Mr. Prevost in turn was succeeded by Mr. Bob Sweeney. It was during the administration of Mr. Sweeney that the present building campaign was launched and completed. Dr. W. M. Riggs and Dr. W. D. Weatherford, as well as a host of others, including Professor Hunter, Dr. Brackett, Dr. Daniel, Mr. Clinkscales, Mr. S. W. Evans, Dr. Calhoun, Professor Earle, Professor Lee, Professors Martin, Klugh, Harris and others—worked until they succeeded in getting Rockefeller to give $50,000.00 toward the building, provided the Board of Trustees and friends raise the additional $15,000.00. The building was completed in 1915 and dedicated January, 1916. Mr. Roy John was the first secretary of the "Y" in new quarters. Mr. John Lester of Auburn, was the first assistant secretary. Mr. Holtzy succeeded Mr. Lester as assistant secretary in 1916. Messrs. Fields, Bryant, Stoney, McClure, Fox, Robinson, Vaughan and Cooper are other secretaries who have labored faithfully and well at Clemson.

"Where You Can Get Good Things to Eat"

In its brief existence Clemson "Y" has turned out men who have gone into Y. M. C. A. work and are making good. J. E. Johnson is secretary of the "Y" at the University of Florida. J. M. Leland is secretary of the "Y" at The Citadel. H. E. Robinson is secretary of the "Y" at Tulane. Dag Folger was for a number of years secretary of the "Y" at Auburn and at Emory. Numerous Clemson men have gone into the Christian ministry and as foreign missionaries.

The Secretaries of the "Y"

The Secretaries are full-time employed executives. These men are elected by the Governing Board of the Y. M. C. A.

Mr. Holtzendorff has been at Clemson for a number of years. Coming here as Assistant Secretary in 1916, Mr. "Holtzy" served for over a year. After a period with Uncle Sam's Flying Corps, he returned to Clemson in July, 1919, and has been here since.

Mr. Vaughan, or Theo, as he is generally called, came to Clemson when children were wee tots and old men were boys. He was graduated from Clemson in 1924 and has been at Clemson ever since except for a brief time spent in business. Theo has rendered fine service through the Clemson "Y" and is loved and respected by all Clemson men.

Mr. Cooper, or Roy, as he is generally spoken of, is our genial "third man" on the staff. Cooper was the first man to be tried out in the capacity of a third secretary and he so ably did his work that the members of the Board were unanimous in wanting to have him continue with us. Much valuable service has been rendered by Mr. Cooper and many fellows have learned to respect his judgment and seek his counsel.

Things Attempted—Things Accomplished

BIBLE STUDY COMMITTEE

M. B. STEVENSON, *Chairman*

BYRD, CLAYTON, MCLAURIN, *Assistants*

Teachers: Reverend Hodges, Rev. Satterlee, Rev. Clarke, Rev. Crouch, Professors Hunter, Martin, W. B. Aull, G. H. Aull, Burton, Klugh, Marshall, Kinard, Williams, Lewis, Dr. Mills; Secretaries Holtzendorff, Vaughan and Cooper.

230 Freshmen enrolled. 150 books furnished. "Student Standards of Action" studied.

345 and more enrolled in the study of "The Meaning of Faith." 1,000 copies of the Gospel of John given to students. 1,000 copies of the Gospel of St. Luke given to students.

NEW STUDENT COMMITTEE

EARL C. MURDOCH, *Chairman*

About twenty assisted on this committee. These men met trains, assisted the Freshmen with matriculation and endeavored in many ways to be real friends to these new men when they needed friendly counsel and advice. Visited many Freshmen, helped put on "Freshman Night," and in many ways tried to make these "new boys" realize that they were Clemson men and Christian gentlemen.

RELIGIOUS PROGRAMS

L. H. GRAHAM, *Chairman*

Assistants: CADET YOUNG, MRS. DAN LEWIS, and others

Average attendance at these Sunday night union services ranges from 350 to 400. On several occasions we have had over 400 and on two occasions about 500 each night. Pictures of almost every country have been shown, and the sermons and talks have been exceptionally inspiring. Some months we have followed a "theme" such as: The Influence of Christianity on: 1. Civilization; 2. Our Nation; 3. Some Outstanding Individuals. We have had a splendid orchestra and the fellows all seem to take a keen delight in making the song service a real praise service. Mrs. Dan Lewis is due much of the credit for the fine music and for lots of special music.

CONFERENCES

C. W. STROMAN, *Chairman*

We have had a number of men to attend different conferences. Usually most of them attend the State Student Volunteer Conference and the Blue Ridge Student Conference. This year we had only a small delegation but hope to have the officers for 1929-1930 and a large delegation of students at the Annual Students' Conference at Blue Ridge, N. C., in June.

GOSPEL TEAMS

D. C. TURRENTINE, *Chairman*

One delegation has been to Anderson College, one is to go to Winthrop on the 13th of March and we hope to have another go to Tamassee and probably two or three other places. The purpose of this team is to train and interest men in the actual doing of Christian work. We have had some very fine delegations go out from Clemson and hope to have even better in the future.

PUBLICITY

H. L. SHANDS, *Chairman*
Assistants: RENTZ AND VAUGHAN

This committee had charge of the writing, selection and compiling of news and data for the columns of *The Tiger*. Write-ups of the weekly meetings, special meetings, and things of unusual merit as well as news from different parts of the world pertaining to Y. M. C. A. and some select poems and quotations being offered.

BOYS' WORK

HAROLD HELLER, *Chairman*

Assistants: FRED KIRCHNER, MR. HOLTZY, THAMES, MCDANIEL, BRIDGES, COOPER

Several groups were taken out on hikes, groups met Saturday mornings and Wednesday afternoons for play and for swims. The midget basketball team met on these and other occasions for basketball. Several play parties were conducted by the "Y" and quite an extensive program was conducted in the summer and through the Daily Vacation Bible School.

SOCIAL

J. F. CALLAHAM, *Chairman*

A number of men were called upon to assist with this work. A group from the Freshman class and some older classmen helping with "Freshman Night." Sophomores and Juniors and Seniors helping with their respective nights. Several members assisted with the entertainment of the Business Woman's Club. This committee was in charge of decorations and assisted greatly with the Foreign Work Supper when 115 students and members of the faculty gathered to discuss the foreign work of the Y. M. C. A., and to listen to a gifted orator in the person of Mr. S. C. Leaug, National General Secretary of the Y. M. C. A., in Canton, China.

In this connection might be mentioned the fact that over thirty feature pictures were shown free during the year and a great many news and travel pictures were shown free, also. This enabled each student to have the privilege of seeing at least one picture each week without cost to him.

CHURCH RELATIONS

T. W. WEBB, *Chairman*

Assisting in this work were representatives from the different young people's societies of the different churches. This committee decided upon union services once each month and had numerous union socials, one of the outstanding services being the one conducted by the young ladies from the D. A. R. school at Tamassee. Mr. Ralph Cain is in charge of this school. Mr. Cain is a Clemson graduate and Mrs. Cain is a Winthrop graduate. These services have been found to be most helpful and stimulating.

EVENING WATCH

J. M. EADDY, *Chairman*

Several men from each company are selected as the assistants on the committee. Due to the time of long roll and reveille, no groups were organized during the first part of the year. An effort was made to get the men to read a portion of the Bible daily. Copies of the Gospel of John were given out and a talk made in chapel urging the men to set aside a part of the day for Bible reading and prayer. It is hoped that we will have at least one company prayer group organized on each company hall before school closes and get a good start next year.

Calhoun Literary Society

C. T. WISE
1st TERM PRES.

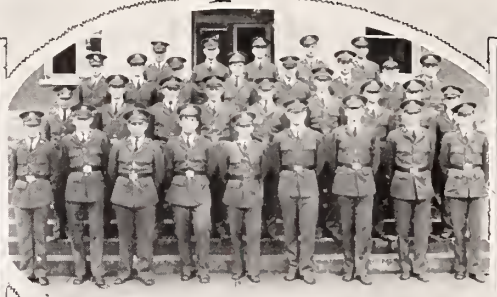

Miss EVELYN WISE
SPONSOR

The Members

H. B. WILSON
F. McDANIEL
G. A. MEARES
L. E. AULL, J. A. LEWIS
A. M. JOHNSTONE
J. H. BOULWARE, J. R. ADAIR
J. S. DICKSON, J. DIVELBORN
G. T. BRYSON, J. C. ATTAWAY
J. G. WATTS, H. C. WOODSON, T. E. CUTTINO
H. H. GIBSON, W. B. NEWALS, M. C. ROCHISTER, L. DELK
H. D. GRIFFIN, W. C. NETTLES, D. H. ROGERS

G. T. ANDREWS
2nd TERM PRES.

J. C. GALLOWAY
3rd TERM PRES.

H. S. BYRD
4th TERM PRES.

C. E. GARRARD, H. L. WYATT
C. A. NEAL, T. R. WANNAMAKER
W. B. McCOWN, G. W. CHAVOUS
E. P. SHEHEEN
F. D. MARTIN
J. L. HUNTER
G. F. KIRCHNER
J. F. HIGGINS
S. D. WATSON
M. A. WACKYM
J. J. COHEN

SHERMAN

PALMETTO LITERARY SOCIETY

J. F. HAWKINS
FIRST TERM PRES.

MISS STONE
SPONSOR

T. W. WEBB
SECOND TERM PRES.

H. L. SHANDS
THIRD TERM PRES.

R. C. ALEXANDER
FOURTH TERM PRES.

BLACK - W.H.
BURROUGHS - D.C.
BOWMAN - C.S.
CAIN - S.O.
CANNON - F.W.
CANNON - H.F.
CHAPMAN - H.A.
CHILDRESS - J.C.
CLAYTON - H.A.
CLAYTON - L.O.
DAVIS - H.B.
ELSON - F.J.
FARRIH - C.A.
FOLK - H.D.
FRIDAY - W.W.
HENDRIX - J.D.
HINSON - F.E.
HOGARTH - C.P.
HORRY - H.H.

HUDGENS - D.C.
JOHNSON - F.E.
KEITH - J.A.
LOYD - O.W.
McDANIEL - O.H.
NALLY - R.F.
PATTERSON - W.F.
POLLARD - F.B.
ROWELL - J.O.
STROWMAN - C.W.
SNOWDEN - B.F.
TAYLOR - R.A.
TOLLISON - A.C.
WEBB - A.A.
WEBB - J.E.
WEBB - T.W.
WHITE - E.B.
WINDEM - E.L.
WISE - G.H.
WOODARD - H.E.

Miss Jean Ingram
Sponsor Senior Dancing Club

Senior Dancing Club

MISS JEAN INGRAM, *Sponsor*

OFFICERS

HAROLD MAYER . . . . . *President*
FRANK GAINES . . . . . *Vice-President*
HAMISH TURNER . . . . . *Secretary and Treasurer*

MEMBERS

"JAY" ADAMS
LAIRD ANDERSON
TOM ANDERSON
"ICKEY" ALBRIGHT
C. R. BARTON
P. D. BISHOP
"FUZZ" BURDETT
S. D. CAIN
"JIM" CALLAHAM
"DICK" CARTER
F. H. DUFFIE
"JUG" EADDY
JOHN GALLOWAY
J. W. GRAY
"PETE" HOEFER
"ED" JORDAN
EVERETTE JOHNSON
"CHARLEY" JACKSON
"BILL" KLINE
"CHARLEY" LEWIS
TOM MITCHELL
HENRY MILLER
JOE MCLESKEY
J. R. MCCOMB
J. D. O'QUINN
"BOB" PRIDMORE
"JOHNNIE" ROGERS
SWINTON RODGERS
"MA" STRIBLING
"JERRY" SUBER
"BROWNIE" STEVENSON
W. D. VINCENT
C. T. WISE
"CHICO" WEST
"BILL" WELCH
S. E. WHITTEN
M. A. WACKYM

MISS WILLIE B. TAYLOR
Sponsor Junior Dancing Club

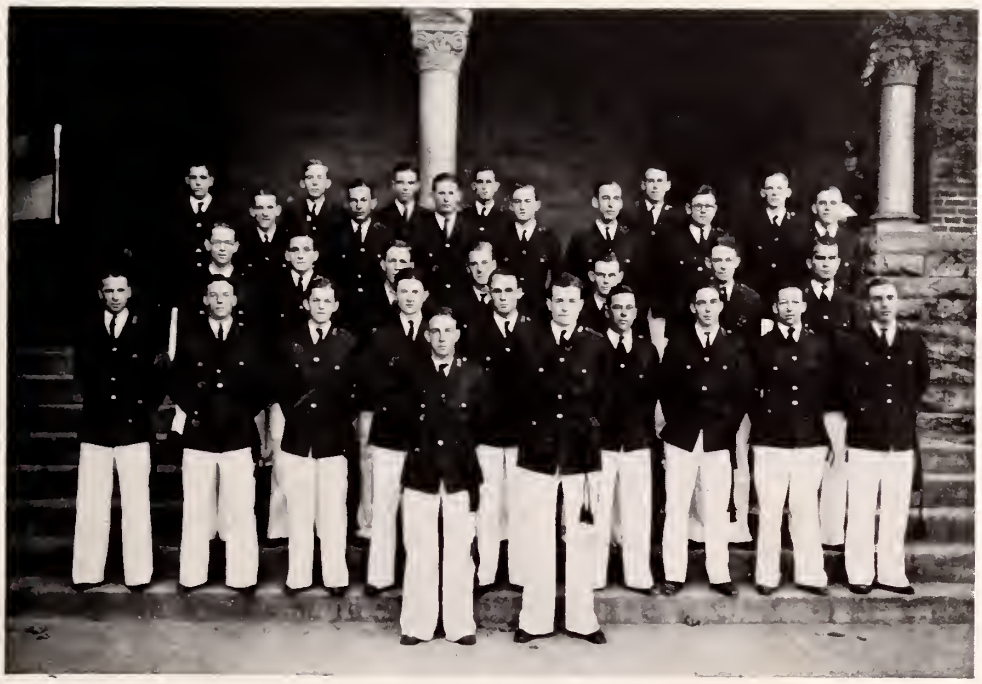

Junior Dancing Club

OFFICERS

"Bill" Patterson	*President*
"Stony" Jackson	*Vice-President*
"Lonnie" Reese	*Secretary and Treasurer*

MEMBERS

"Jimmy" Attaway
"Bogee" Bannister
"Parott" Byrd
"Jimmy" Chisholm
"Cal" Crowther
"Hank" Dorsett
George Durst
"Ed" DuPre
"Sam" Earle
"Phil" Finn
"Bat" Hewitt
Alan Hicks
"Rock" Howard
Henry Jackson
"Phyzie" Lemmon
"Ed" Mathis
"Fritz" Mercer
"States" Roberson
Fred Rush
"Robby" Smith
"Watt" Tiller
"Pap" Timmerman
Bill Wannamaker
Marion Ware
Odell Weeks
Bob Wickliffe
Jim Weleh
"Bubber" Williams

MISS DOLLY SINGLETON
Sponsor Sophomore Dancing Club

Sophomore Dancing Club

OFFICERS

J. S. Davidson . . . *President*
J. G. Adams . . . *Vice-President*
S. T. McDowell . . . *Secretary and Treasurer*

MEMBERS

L. M. Allison
T. P. Anderson
E. O. Black
A. M. Bozeman
W. M. Barnwell
J. E. Bennett
F. H. Crymes
W. F. Colcock
W. M. Crouch
S. B. Cope
A. R. Crawford
J. L. Chapman
D. J. Cobb
J. A. Cook
J. S. Davis
G. L. Dozier
A. J. Dyess
M. B. Evans
E. P. Earle
E. From
W. L. Hicks
J. H. Justus
A. S. Jay
J. C. Ligon
H. L. Moore
S. B. Munn
P. M. Motes
J. W. Newman
F. W. Pegues
G. W. Price
F. B. Pollard
B. S. Rose
W. R. Ridlehuber
G. P. Smith
E. P. Sheheen
W. A. Seybt
W. A. Searson
R. E. Small
C. L. Taggart
W. H. Tarrant
R. A. Valentine
T. V. Woods
L. M. Wolfe
N. E. Watson

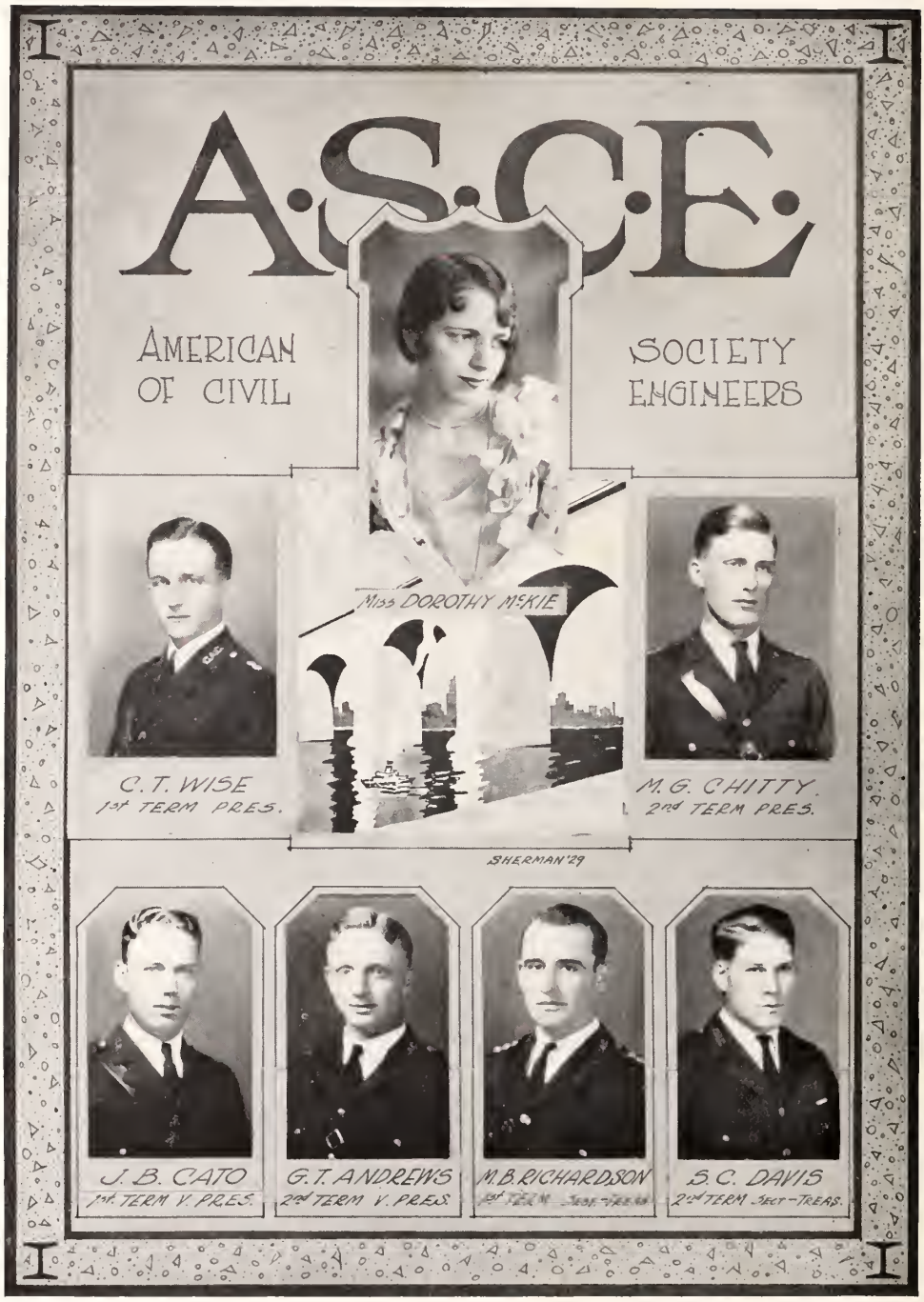
A.S.C.E.
AMERICAN SOCIETY
OF CIVIL ENGINEERS
Miss DOROTHY McKIE
C. T. WISE
1st TERM PRES.
M. G. CHITTY.
2nd TERM PRES.
SHERMAN '29
J. B. CATO
1st TERM V. PRES.
G. T. ANDREWS
2nd TERM V. PRES.
M. B. RICHARDSON
S. C. DAVIS
2nd TERM SECT-TREAS.

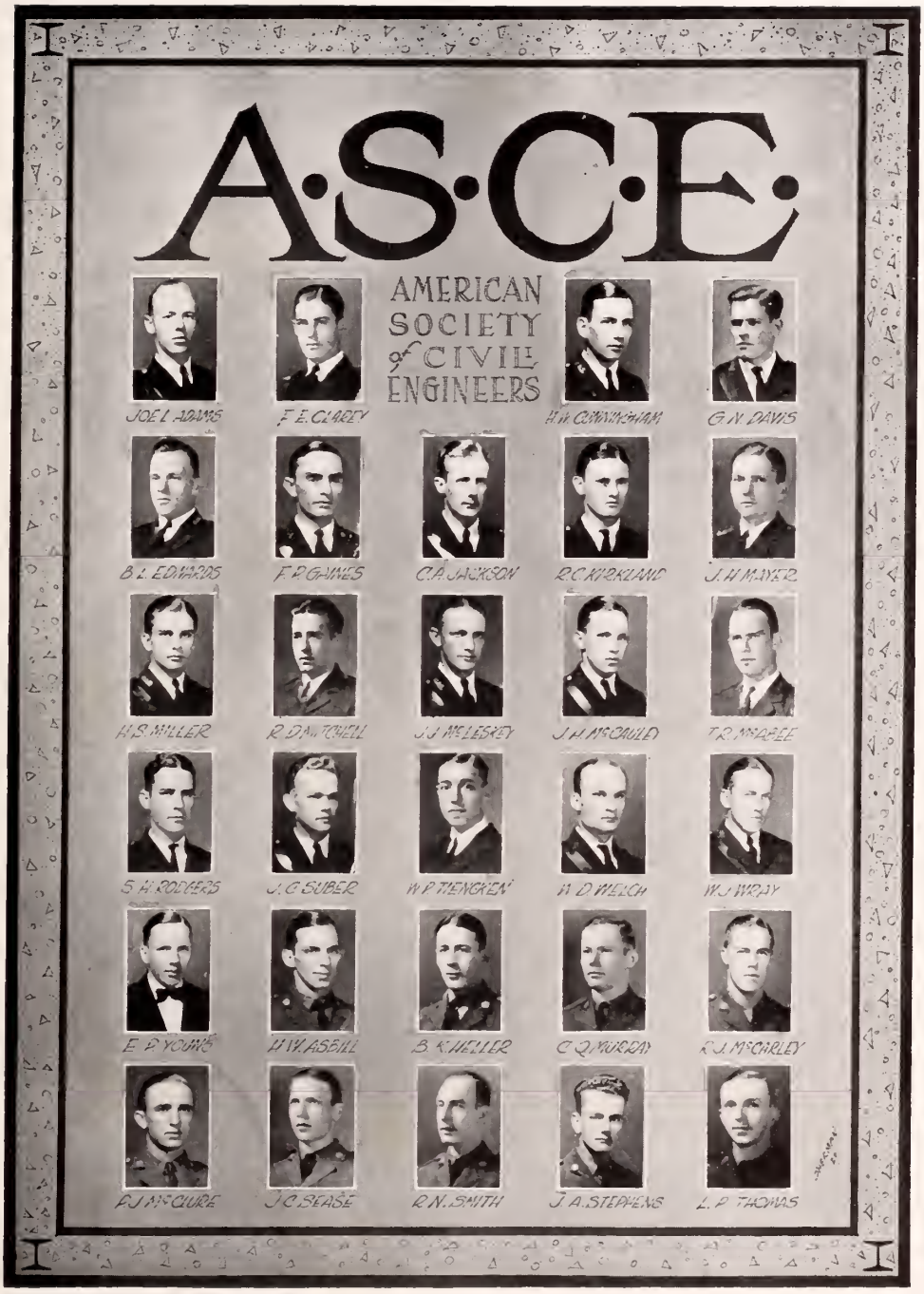
A·S·C·E·
AMERICAN SOCIETY of CIVIL ENGINEERS
JOE L. ADAMS
F. E. CLARKY
H. W. CUNNINGHAM
G. N. DAVIS
B. L. EDWARDS
F. R. GAINES
C. A. JACKSON
R. C. KIRKLAND
J. H. MAYER
H. S. MILLER
R. D. MITCHELL
J. J. McLESKEY
J. H. McCAULEY
T. R. McGEE
S. H. RODGERS
J. C. SUBER
W. P. THENGKEN
W. D. WELCH
W. J. WRAY
E. P. YOUNG
H. W. ASBILL
B. K. HELLER
C. Q. MURRAY
R. J. McCARLEY
P. J. McCLURE
J. C. BLASE
R. N. SMITH
J. A. STEPHENS
L. P. THOMAS

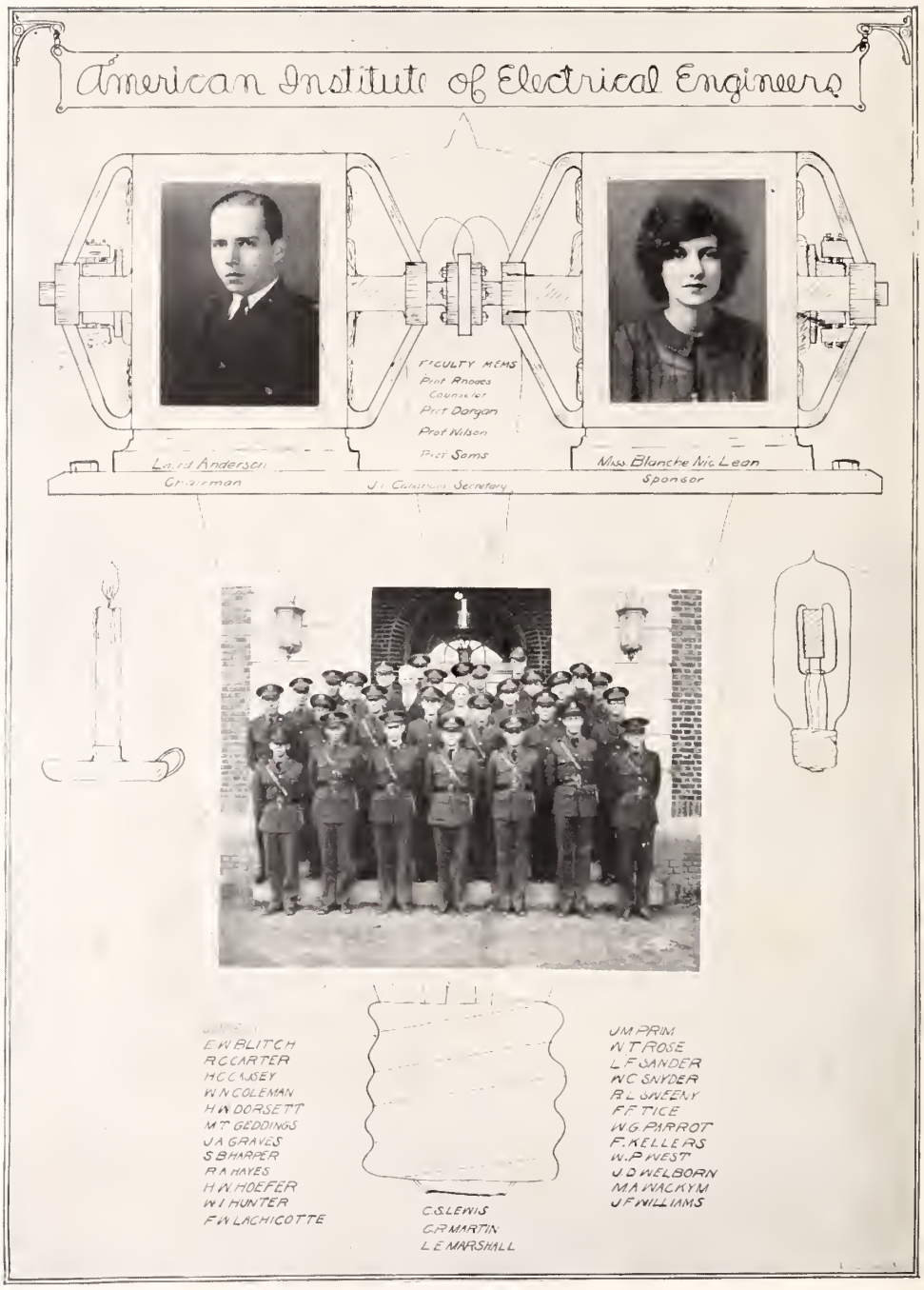
American Institute of Electrical Engineers
FACULTY MEMS
Prof Rhodes
Counselor
Prof Dorgan
Prof Wilson
Prof Sams
Chairman
Sponsor
E W BLITCH
R C CARTER
H C CASEY
W N COLEMAN
H W DORSETT
M T GEDDINGS
J A GRAVES
S B HARPER
R A HAYES
H W HOEFER
W I HUNTER
F W LACHICOTTE
C S LEWIS
G P MARTIN
L E MARSHALL
J M PRIM
W T ROSE
L F SANDER
W C SNYDER
R L SWEENY
F F TICE
W G PARROT
F KELLERS
W P WEST
J D WELBORN
M A WACKYM
J F WILLIAMS

ASME

P B LEVERETTE

1st Row	2nd Row	3rd Row
R A LAWSON	D D EVANS	T W PRUITT
H TURNER Vice-Chairman	H W HOEFER	G L MINEL
P B LEVERETTE Chairman	B P FRASER	PROF B E FURNOW ~ HON CHN
B S THOMPSON Sec ~ Treas	E W BLITCH	J F VAN DE ERVE
D L WINGO	M L WILLIAMS	G W SACKMAN

The Mindarel Club

W. H. Redfern - Pres.

Mrs. Redfern

Roll

Adams, H.
Albright, C.H.
Allison, J.H.
Bethea, O.A.
Boyd, H.L.
Caughman, J.M.
Cheek, V.L.
Chestnut, C.L.
Courtney, J.H.
Dantzler, H.L.
Durst, J.K.
Dyess, A.J.
Earl, S.B.
Fergerson, J.E.
Furman, H.J.
Galloway, J.C.
Halsey, M.D.
Hearn, H.R.
Higgins, E.E.
King, W.W.
Kinsler, J.F.
Latimer, W.M.
Lineberger, J.M.
Long, J.A.
Mays, W.E.
McDaniel, L.P.
Middleton, L.D.
Mills, R.D.
Pearson, W.D.
Power, S.R.
Redfern, W.H.
Ripplemeyer, H.A.
Robinson, R.J.
Sharp, F.J.
Sherman, D.D.
Ware, M.D.
Whitlaw, N.O.
Whitlock, H.W.
Wilson, J.P.
Wolf, L.M.
Wilson, H.B.
Woodward, H.E.

Honorary

R. E. Lee
R. L. Anderson
R. K. Shuholtz
W. F. D. Hodge

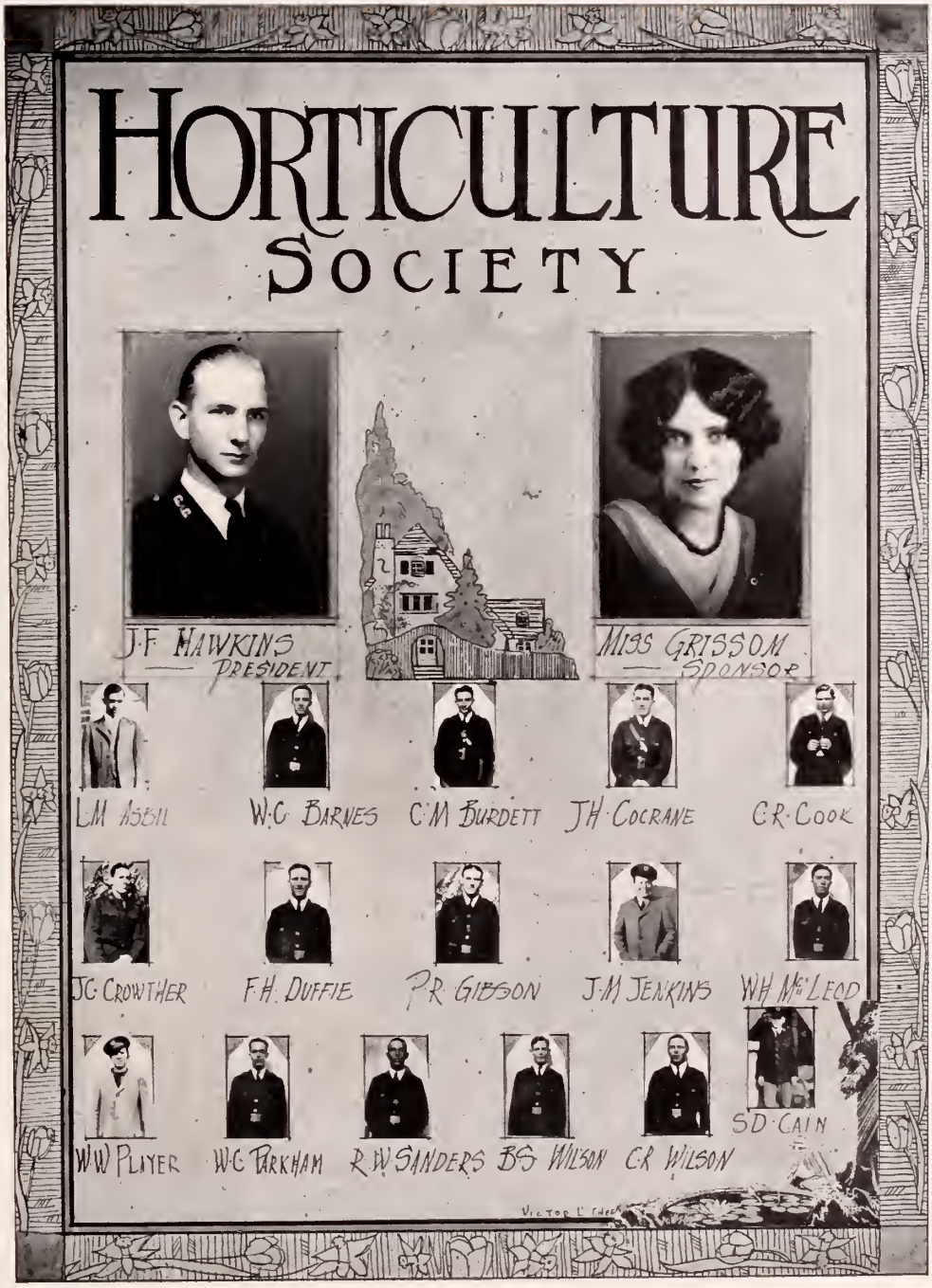
HORTICULTURE
SOCIETY
J.F. HAWKINS
PRESIDENT
MISS GRISSOM
SPONSOR
L.M. ASBIL
W.C. BARNES
C.M. BURDETT
J.H. COCRANE
C.R. COOK
J.C. CROWTHER
F.H. DUFFIE
P.R. GIBSON
J.M. JENKINS
W.H. McLEOD
W.W. PLAYER
W.C. PARKHAM
R.W. SANDERS
B.S. WILSON
C.R. WILSON
S.D. CAIN

DRAMATIC CLUB

J. E. WHITTEN
PRESIDENT

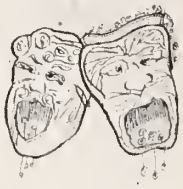

MISS MURPHY
SPONSOR

MRS BLECKLEY
DIRECTORESS

H. GALLOWAY
VICE PRESIDENT

J. F. HAWKINS
MANAGER

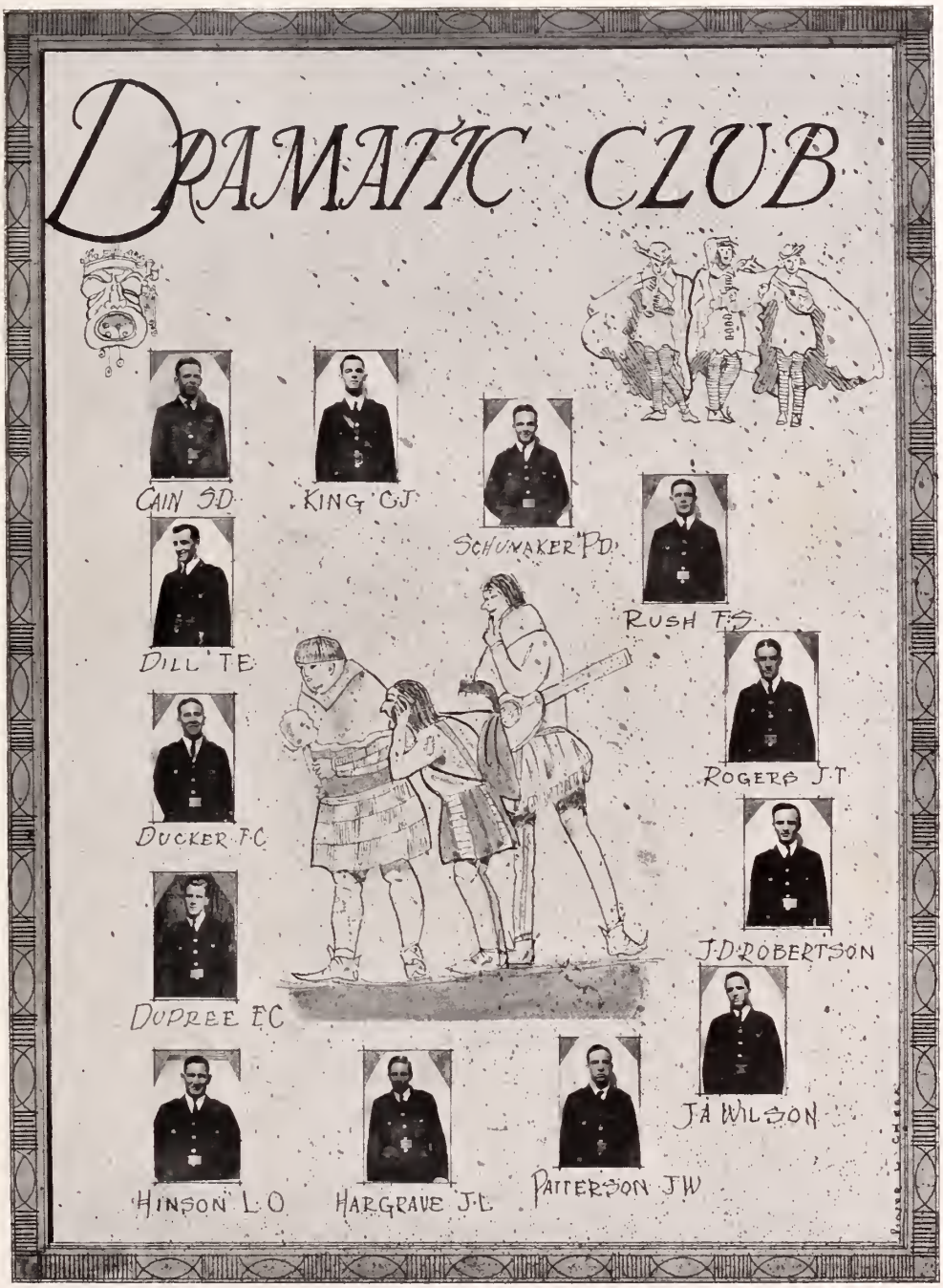
DRAMATIC CLUB
CAIN S.D.
KING C.J.
SCHUMAKER P.D.
RUSH F.S.
DILL T.E.
ROGERS J.T.
DUCKER F.C.
J.D. ROBERTSON
DUPREE E.C.
J.A. WILSON
HINSON L.O.
HARGRAVE J.L.
PATTERSON J.W.

DICKSON, R.W. Pres.

Miss COOPER, M. DICKSON, Spon.

DAIRY CLUB

Prof. GOODALE - Prof. LAMASTER

DICKSON, R.W. PRES	GUY, J.W.	RIDGEWAY, W.A.
McLAIN, R.N. V. PRES	HANES, R.A.	WISE, G.H.
HUDGENS, J.A. SECT & TRES	HENDRIX, F.F.	CAUGHMAN, G.W.
AYERS, R.G.	HORTON, R.G.	STUKES, T.E.
COCHRAN, J.W.	JACKSON, H.L.	BARBER, J.C.

Textile Society

C. R. BARTON, PRES

MISS THELMA BARTON

· M E M B E R S H I P ·

G. E. FAULKENBERRY, VICE. PRES.; T. BAKER, SECT.-TREAS.

SHERMAN.

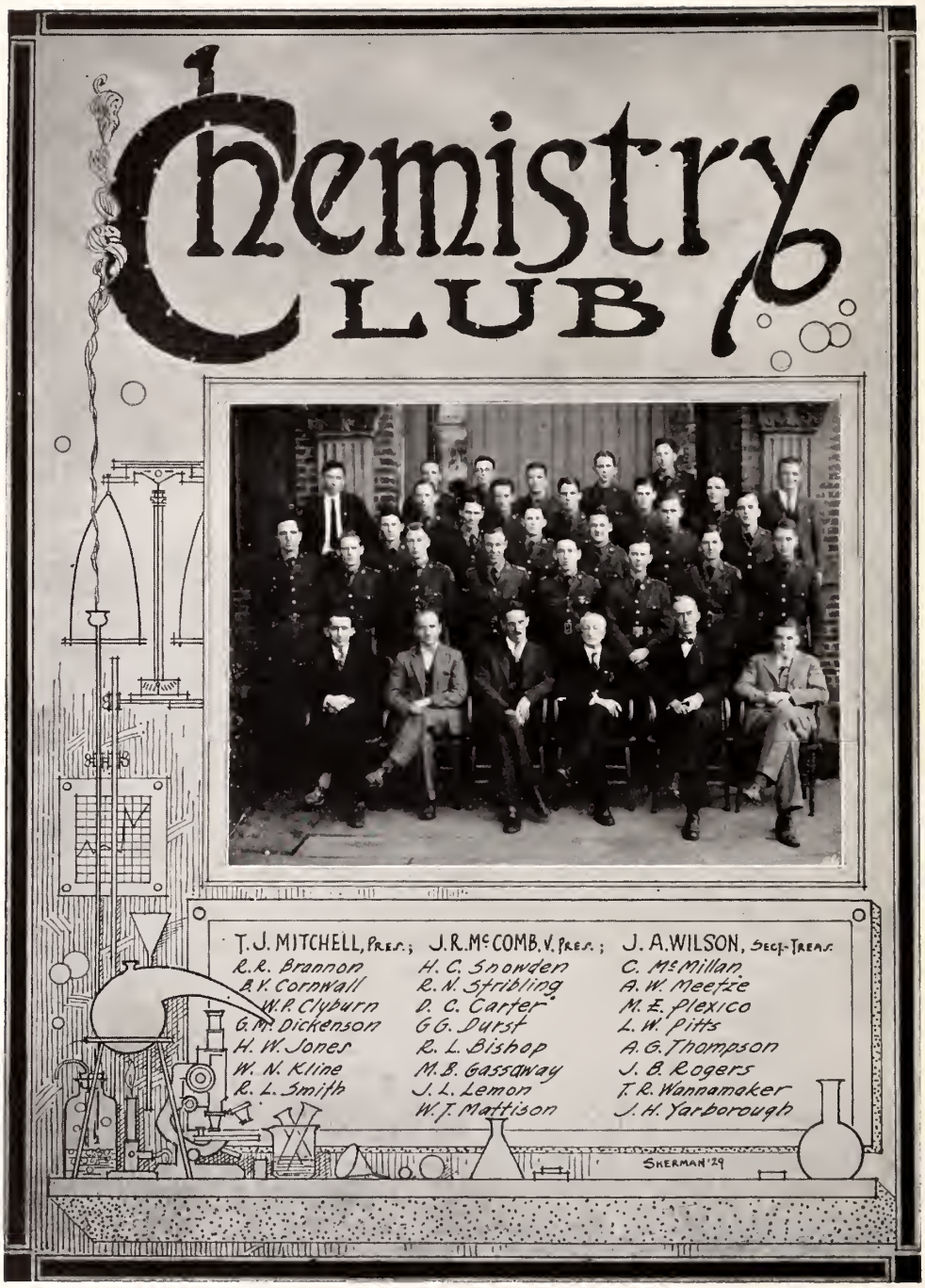
Chemistry Club
T. J. MITCHELL, Pres.; J. R. McCOMB, V. Pres.; J. A. WILSON, Sec'y-Treas.
R. R. Brannon
B. V. Cornwall
W. P. Clyburn
G. M. Dickenson
H. W. Jones
W. N. Kline
R. L. Smith
H. C. Snowden
R. N. Stribling
D. C. Carter
G. G. Durst
R. L. Bishop
M. B. Gassaway
J. L. Lemon
W. T. Mattison
C. McMillan
A. W. Meetze
M. E. Plexico
L. W. Pitts
A. G. Thompson
J. B. Rogers
T. R. Wannamaker
J. H. Yarborough
SHERMAN '29

BTU
Hm=Hc
BTU
BTU
BTU
EX-FERNO
"HEAT IN MAIN EQUALS HEAT IN CAL"
BTU
G. P. COBB, B.T.U.; Pres.
Miss WYATT, Sponsor
"You Scratch My Back and I'll Scratch Yours" — "Me too!"
T.C. ANDERSON
L. E. JONES
R. M. HALL
S.E. WHITTEN
E.L. EPTING
J.B. McCLENDON
J. D. WELBORN
H.R. McCAULEY
BTU!
Hm=Hc!
M.P. ANDREWS
W.C. DEADWYLER
L. H. GRAHAM
J.K. SADLER
F.H. JOSEY
R. N. SMITH
C. D. WRIGHT
J.W. PLAYER
F. J. EISON
M.B. WITHERSPOON
T.A. HOPE.
Bunk!
J.S. BROWN
L.J. DRUMMOND
F.W. MORE
R.A. HAYES.
Ho! Ho! Me Too.
"Gosh! Where'd You Get THIS?"
SHERMAN

ANDERSON

F.E. PEARMAN
PRESIDENT

MISS ANNA TRIBBLE
SPONSOR

M.B. RICHARDSON, V. PRES.
R.A. JOLLY, SEC.
T.W. PRUITT, TREAS

COUNTY

BARNES, V.M.
BARTON, C.R.
BEVILL, J.D.
BLACK, C.S.
BLACKMON, J.M.
BLAKE, L.D.
BOLEMAN, R.
BREAZEALE, J.M.
BURGESS, E.E.
BURRISS, J.L.
CALVERT, W.M.
CANNON, F.W.
CHAMBLEE, J.C.
CHAMBLEE, L.C.
CHAPMAN, D.S.
CHAPMAN, H.A.
CHRIETZBERG, B.K.
CLEMENT, R.W.
COCHRAN, F.R.
CROWTHER, J.C.
DONALD, R.E.
DRAKE, W.S.
FOGG, T.H.
GASSAWAY, J.L.
GRAHAM, L.H.
GREEN, J.L.
HALL, R.M.
HARPER, C.B.
HARRISS, J.M.
HAYS, R.A.
HAYS, W.L.
HAYES, G.L.
HUDGENS, J.D.
JAMESON, A.O.
PARKER, J.P.
JONES, D.S.
JONES, P.M.
LEWIS, C.H.
LOLLIS, S.M.
McGHEE, W.L.
McGHEE, R.H.
MAHAFFEY, C.R.
MITCHELL, M.F.
MITCHELL, R.D.
MOOREHEAD, L.D.
MORRISON, W.T.
OSTEEN, P.C.
PATTERSON, H.F.
POORE, M.L.
ROGERS, G.B.
ROGERS, J.K.
ROGERS, J.T.
SEIGLER, N.P.
SHERRARD, H.D.
SLOAN, J.D.
STEPHENS, W.A.
SUBER, C.
SWEENEY, R.L.
THOMPSON, A.G.
TOWNSEND, G.E.
WHITTEN, S.E.
WALDROP, J.P.
SPEED, G.M.
SMITH, R.W.
SMITH, J.F.
SHERRARD, G.B.
SEIGEL, R.
SAYLORS, J.H.
PICKELSIMER, J.E.
PERDUE, W.C.
PALMER, C.L.
ORR, A.F.
MURPHY, S.A.
MOCHET, J.R.
MOORE, L.B.
MERRITT, E.W.
MARTIN, J.W.
McCUEN, R.W.
McALISTER, K.
LITTLEJOHN, B.R.
LATIMER, W.M.
KAY, W.P.
HUDGENS, T.H.
HIOTT, W.
HANE, G.W.
GUYTON, W.R.
GUYTON, J.M.
GAINES, J.O.
DUCKWORTH, J.K.
CATHCART, J.M.
CANNON, H.F.
CAMPBELL, J.A.
BROCK, A.J.
BLACKMAN, C.M.
BELCHER, W.E.
BEATTY, C.H.
MARTIN, J.E.

AIKEN
WEBB, T. W.
PRESIDENT
MARGUERITE FRANKLIN
SPONSOR
TOP ROW: WEBB, A.A., JOYNER, L.T., JONES, H.W., KNEECE, J.E., SALLEY, J.S.
MIDDLE ROW: WEBB, J.E., WHITLAW, N.O., BLACK, W.H., SHEPPARD, W.A., WEEKS, H.O., LIVINGSTON, T.F.
BOTTOM ROW: GUNTER, R.E., SHEALY, J.M., HAMILTON, J.M.—SEC.-TREAS., WEBB, T.W.—PRES., COURTNEY, J.H.—VICE-PRES., TROWELL, W., COWARD, H.C.
COUNTY

BAMBERG COUNTY

G.M. DICKINSON, Jr.
PRES.

Miss SANDIFER
SPONSOR

KIRKLAND, R.C. V. Pres.
WILLIAMS, J.A. Sec & Treas.

CARTER, J.

HOFFMAN, G.C.

KINARD, A.R.

WILLIAMS, J.A.

FOGLE, H.W.

HOFFMAN, J.L.

HUNTER, W.I.

KEARSE, H.H.

SMOAK, J.J.

GUNNELS, C.

HOPE, G.M.

KIRKLAND, R.C.

WILLIAMS, J.R.

McMILLAN, H.V.

HAROLD WOODWARD

CAPITAL CITY

L. E. MARSHALL
PRESIDENT

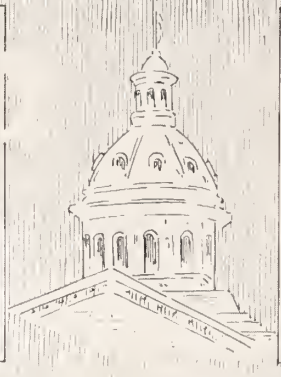

MISS ELEANOR HART
SPONSOR

THE ROLL: H.W. HOEFER-VICE PRES. • J.B. RODGERS-SEC. & TREAS. • W.D. WELCH • M.A. WACKYM • J.M. CAUGHMAN • H.W. ASBILL • E.C. DUPRE • R.J. McCARLEY • A.D. MOULEDOUS • W.A. SHIELDS • D.D. COBB • W.H. HUGHES • E.O. BLACK • O.A. LEE • A.G. FISHER • E.R. PATTERSON • R.J. ROBINSON •

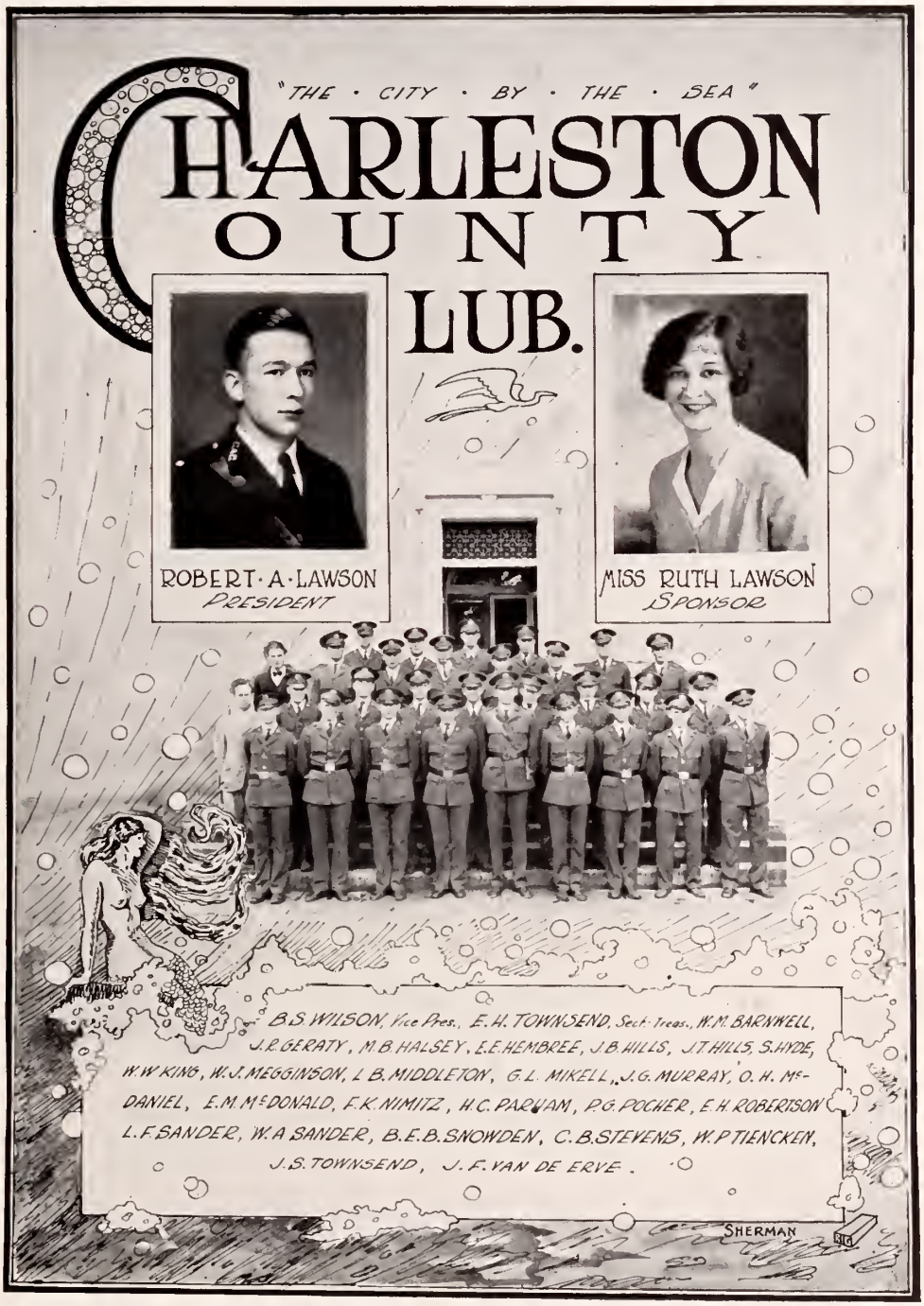
"THE · CITY · BY · THE · SEA"
CHARLESTON COUNTY CLUB.
ROBERT · A · LAWSON
PRESIDENT
MISS RUTH LAWSON
SPONSOR
B.S. WILSON, Vice Pres., E. H. TOWNSEND, Sect-Treas., W.M. BARNWELL, J.R. GERATY, M.B. HALSEY, E.E. HEMBREE, J.B. HILLS, J.T. HILLS, S. HYDE, W.W. KING, W.J. MEGGINSON, L.B. MIDDLETON, G.L. MIKELL, J.G. MURRAY, O.H. McDANIEL, E.M. McDONALD, F.K. NIMITZ, H.C. PARHAM, P.G. POCHER, E.H. ROBERTSON, L.F. SANDER, W.A. SANDER, B.E.B. SNOWDEN, C.B. STEVENS, W.P. TIENCKEN, J.S. TOWNSEND, J.F. VAN DE ERVE.
SHERMAN

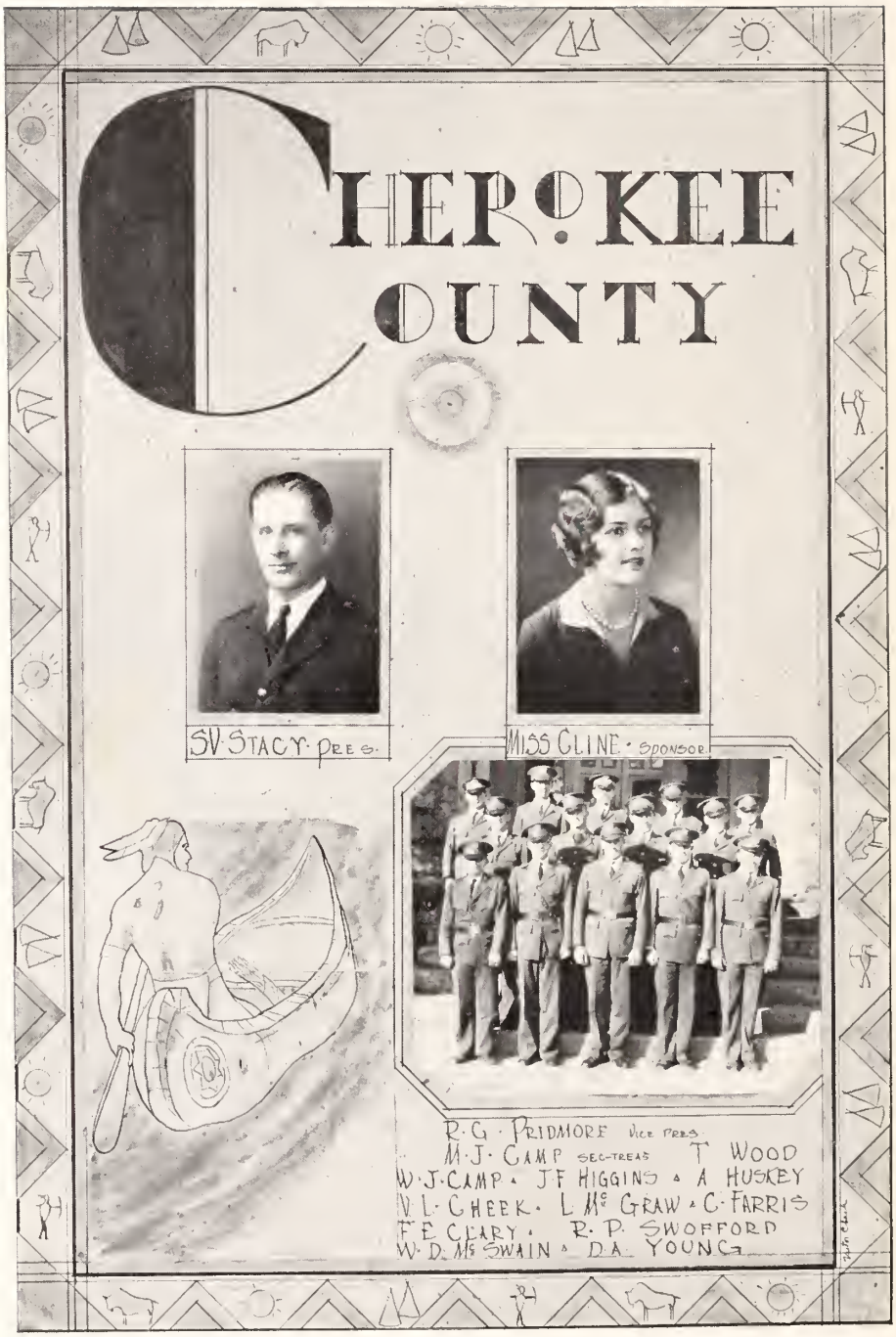
CHEROKEE COUNTY
SV STACY PRES.
MISS CLINE · SPONSOR
R·G·PRIDMORE VICE PRES
M·J·CAMP SEC-TREAS
T WOOD
W·J·CAMP · J·F HIGGINS · A HUSKEY
V·L·GHEEK · L McGRAW · C·FARRIS
F·E CLARY · R·P·SWOFFORD
W·D McSWAIN · D·A YOUNG

CHESTER COUNTY

—J.W. GUY Pres.—

—Mrs ABELL, Sponsor—

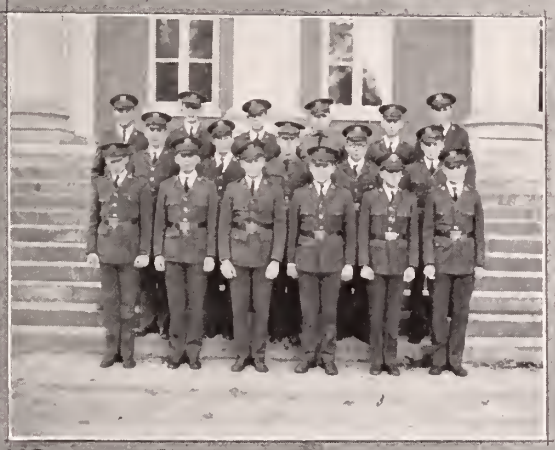

BELL, C.M.V. Pres
H.W. WHITLOCK, Sec-Treas.
ABERNATHY, W.C.
RIPPELMEYER, H.A.
FUNDERBURKE, O.F.
ABELL, R.W.
COLN, W.A.
WALSH, W.C.
GRANT, W.C.
DAVIS, D.P.
GIBSON, P.R.
JORDAN, C.E.
YOUNG, P.G.
KNIGHT, W.K.
BARBER, J.C.
BANKHEAD, J.N.
PRESSLEY, O.K.
YARBOROUGH, J.H.
STEVENSON, W.B.
McCOREY, J.B.

CHESTERFIELD COUNTY CLUB

J.B. CATO Pres.

MISS HUMPREY
Sponsor

HORTON, R.G. Vice Pres.
TROTTI, S.H. Sec.-Treas.
BLACKWELL, J.L.
DAWKINS, M.B.
HORTON, S.F.
JACKSON, J.F.
JOHNSON, O.V.
McCREIGH, D.W.
POE, H.D.

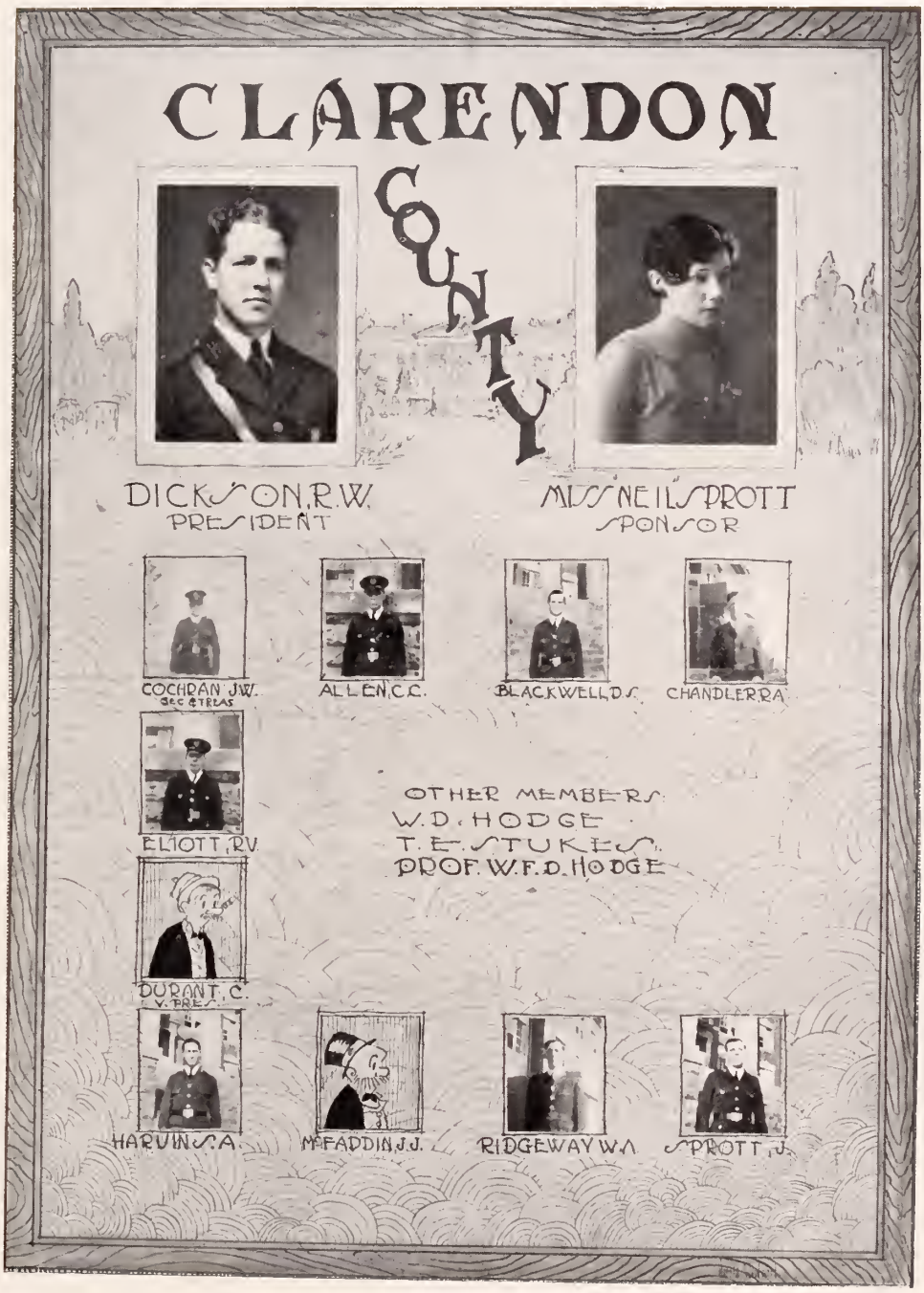
CLARENDON COUNTY
DICKSON, R.W.
PRESIDENT
MISS NEILSPROTT
SPONSOR
COCHRAN, J.W.
SEC & TREAS
ALLEN, C.C.
BLACKWELL, D.S.
CHANDLER, R.A.
ELLIOTT, R.V.
OTHER MEMBERS
W.D. HODGE
T.E. STUKES
PROF. W.F.D. HODGE
DURANT, C.
V. PRES.
HARVIN, S.A.
McFADDIN, J.J.
RIDGEWAY, W.A.
SPROTT, J.

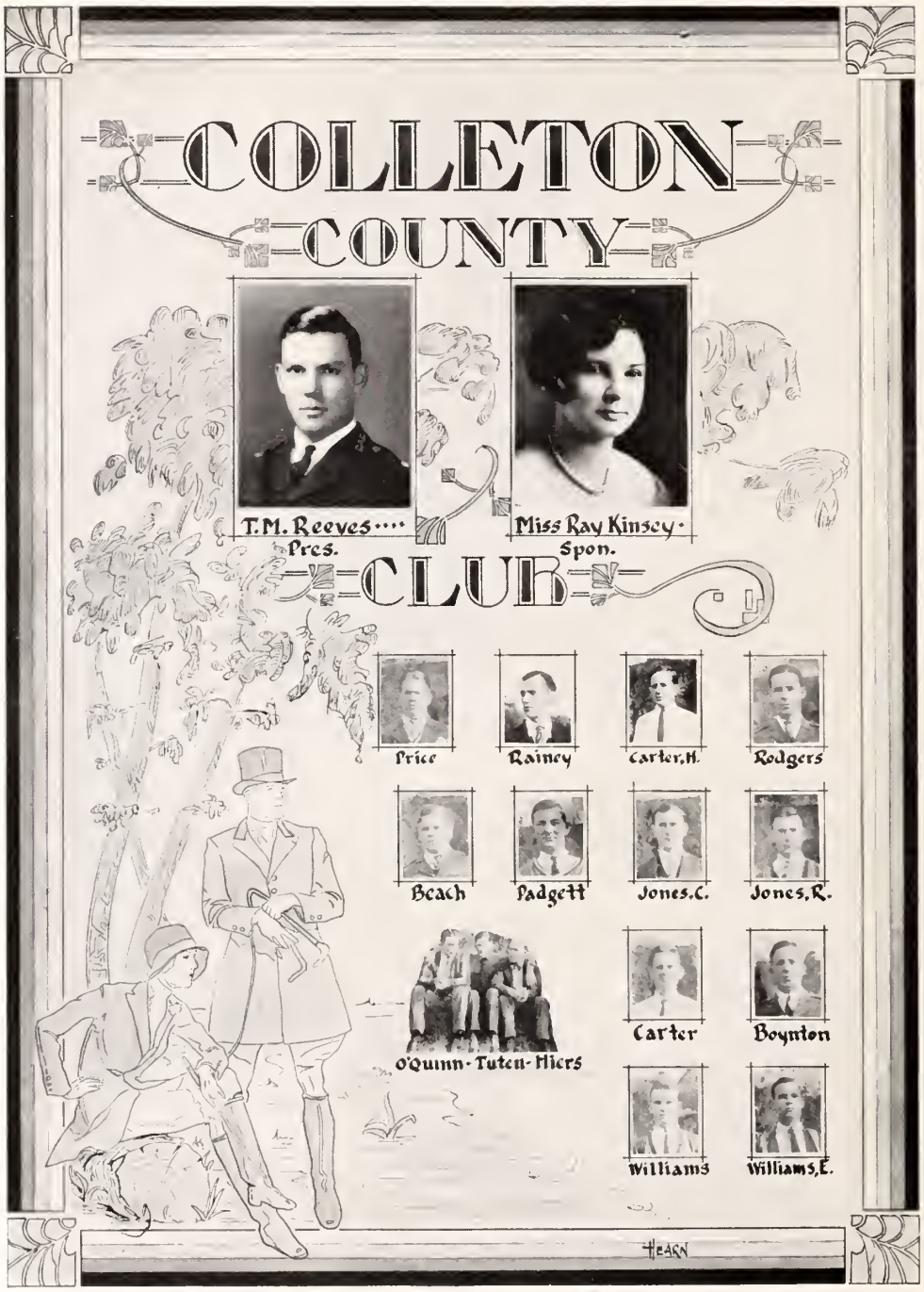
COLLETON
COUNTY
T.M. Reeves....
Pres.
Miss Ray Kinsey.
Spon.
CLUB
Price
Rainey
Carter, H.
Rodgers
Beach
Padgett
Jones, C.
Jones, R.
O'Quinn-Tuten-Hiers
Carter
Boynton
Williams
Williams, E.
HEARN

DILLON COUNTY

W. D. LUPO President

Miss GRACE GOODYEAR

F. B. STANTON V. Pres.
BOUIE, W.B.
ROGERS, L.T.
KNIGHT, J.H.
EPPS, J.W.

A. J. ROGERS Sec. & Treas.
HARTLY, J.F.
McLEOD, J.A.
BAILEY, J.H.
FORD, C.F.

NORTON, J.L.
PAGE, B.L.
HALL, M.L.
HANES, R.A.
HORTON, W.S.

FAIRFIELD
COUNTY
J-G-Shedd-Pres
Miss Owens-Spon.
W.B.Pearson
C.L.McMeekin
M.P.McMeekin
O.C.Shedd
H.G.Hogood
D.G.Jeter
W.M.Estes
R.F.Long
J.D.McMeekin
J.S.Martin
Vice Pres.
J.K.Wright
W.B.Pearson

FLORENCE

J.M. EADDY
PRESIDENT

MISS HUGGINS
SPONSOR

B.L. HEWITT SECT & TREAS
J.H. ASKINS
R.L. BROWN
E.C. BRYCE
D.D. EVANS
C.E. GREGG
A.E. JACKSON

W.K. JORDAN
E.R. KELLY
H.L. MYERS
Q.E. MATHIS
C.W. ROSS
A.B. SANSBURY

J.L. HAWKINS V PRES.
J.M. SAVERENCE
D.E. SOUJOURNER
H.L. SHANDS
R.C. WIGGINS
J.W. PATTERSON
C.A. YOUNGUE

Textile Center

GREENVILLE

D L WINGO - PRES

OFFICERS

D L WINGO-PRES
J K SADLER-V P
J H ALLISON-S&T

MISS WINGO - SPONSOR

E DILL

C TURRENTINE

JAKE SADLER

C R MARTIN

C P SMITH

ALBRIGHT C H — ALLISON, J H — BENNETT, J E — BOZEMAN, A N — CALLAHAM, J F
DELK, L — BRIDGES, M C — FURMAN, H J — JARRARD, C E — GIBSON, J D — HEAPE, N H P
HUNT, D W — KIRCHNER, J F — LIGON, J C — HARVELEY, H C — HICKS, W L — LINEBERGER, D M
MARTIN, B F — MARTIN, W B — MEARS, G A — McCAULEY, H — McCAULEY, H — PARKINS, J
POLLARD, F B — ROSE, B S — SEYBT, W A — SMITH, G P — SMITH, J M — WHITMIRE, H S
LEAGUE, J B — CHILDERS, J C
WOODRUFF, R C

Of The South

GREENVILLE COUNTY CLUB

C. M. Burdett – Pres.

Miss Betty Todd – Spon.

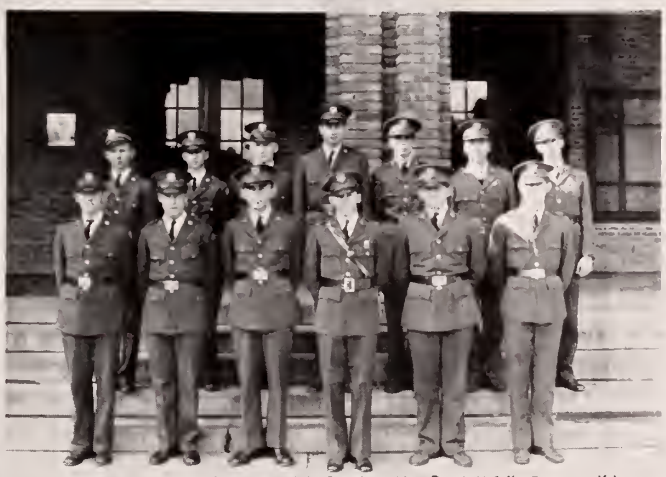

First Row – Taylor, W.C., Neal, C.A., Burdett, J.W., Burdett, C.M. Gresham, M.L.
Second Row – Rouse, S.B. White, F.C., Booth, S.H. Norris, P.T.
Huff, J.C., Smith, J.K., Martin, F.D., Goldsmith, G.W.

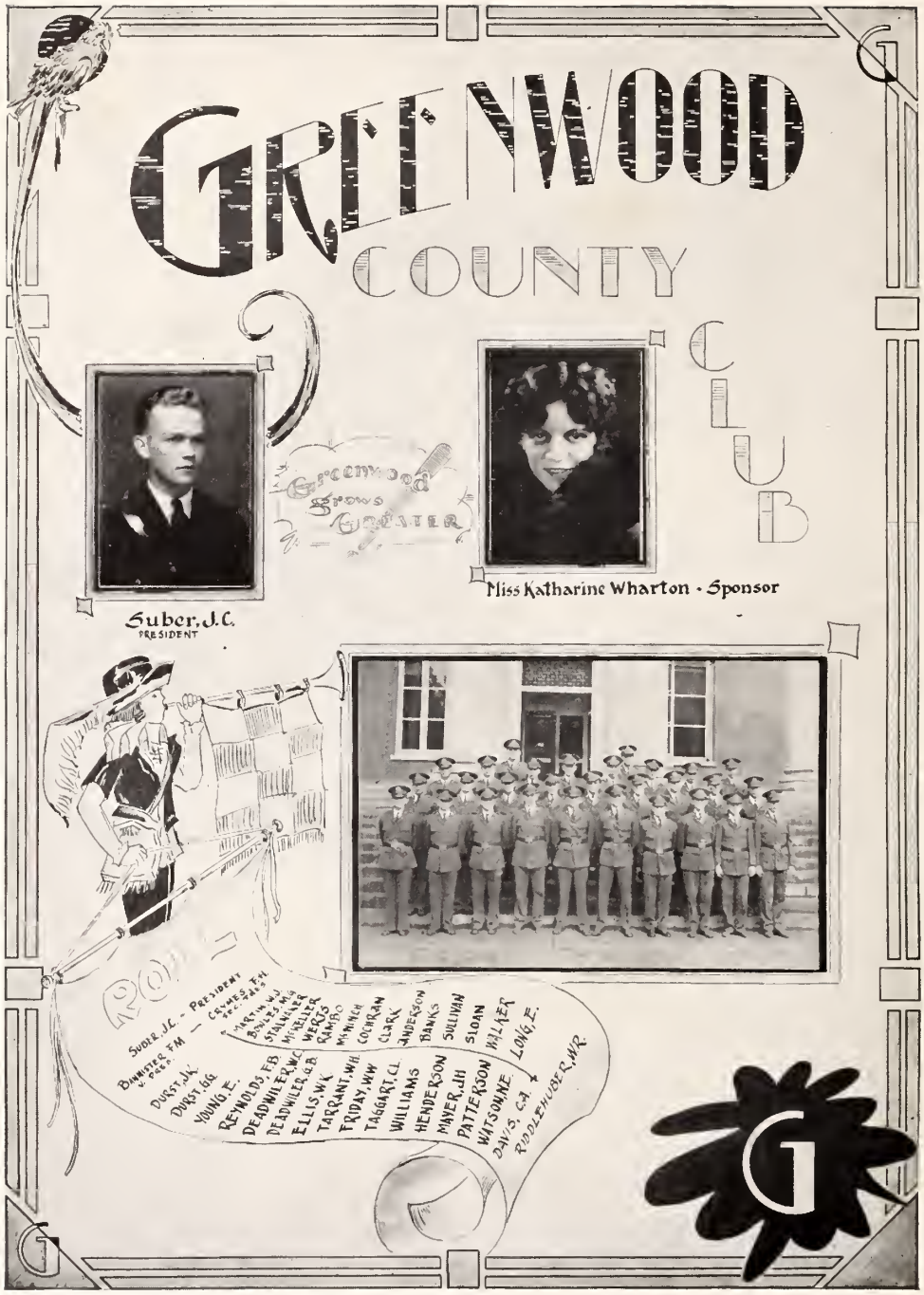
GREENWOOD
COUNTY
CLUB
Greenwood Grows Greater
Suber, J.C.
PRESIDENT
Miss Katharine Wharton · Sponsor
SUBER, J.C. - PRESIDENT
DUNSTER, F.M. - V. PRES.
DURST, J.K.
DURST, G.G.
YOUNG, E.
REYNOLDS, F.B.
DEADWILER, W.C.
DEADWILER, G.B.
ELLIS, W.K.
TARRANT, W.H.
FRIDAY, W.W.
TAGGART, C.L.
WILLIAMS
HENDERSON
MAYER, J.H.
PATTERSON
WATSON, M.E.
DAVIS, C.A.
RODLEY, C.W.R.
LONG, E.
SULLIVAN
SLOAN
WALKER
G

HORRY COUNTY

AYERS, R.G.
President

MISS CAUSEY
SPONSOR

AYERS, R.G. Pres.
BOOTH, P.M.
CARTER, L.G.
CHESNUT, C.L.
GRANGER, A.D.
HOLT, R.A.
HUGGINS, J.P.
LEWIS, O.C. Sec'y & Treas.
JORDAN, J.E.
MEARS, G.C. V. Pres.
TODD, J.L.
WHITTINGTON, F.B.
COLEMAN, M.J.
WILLIAMSON, B.

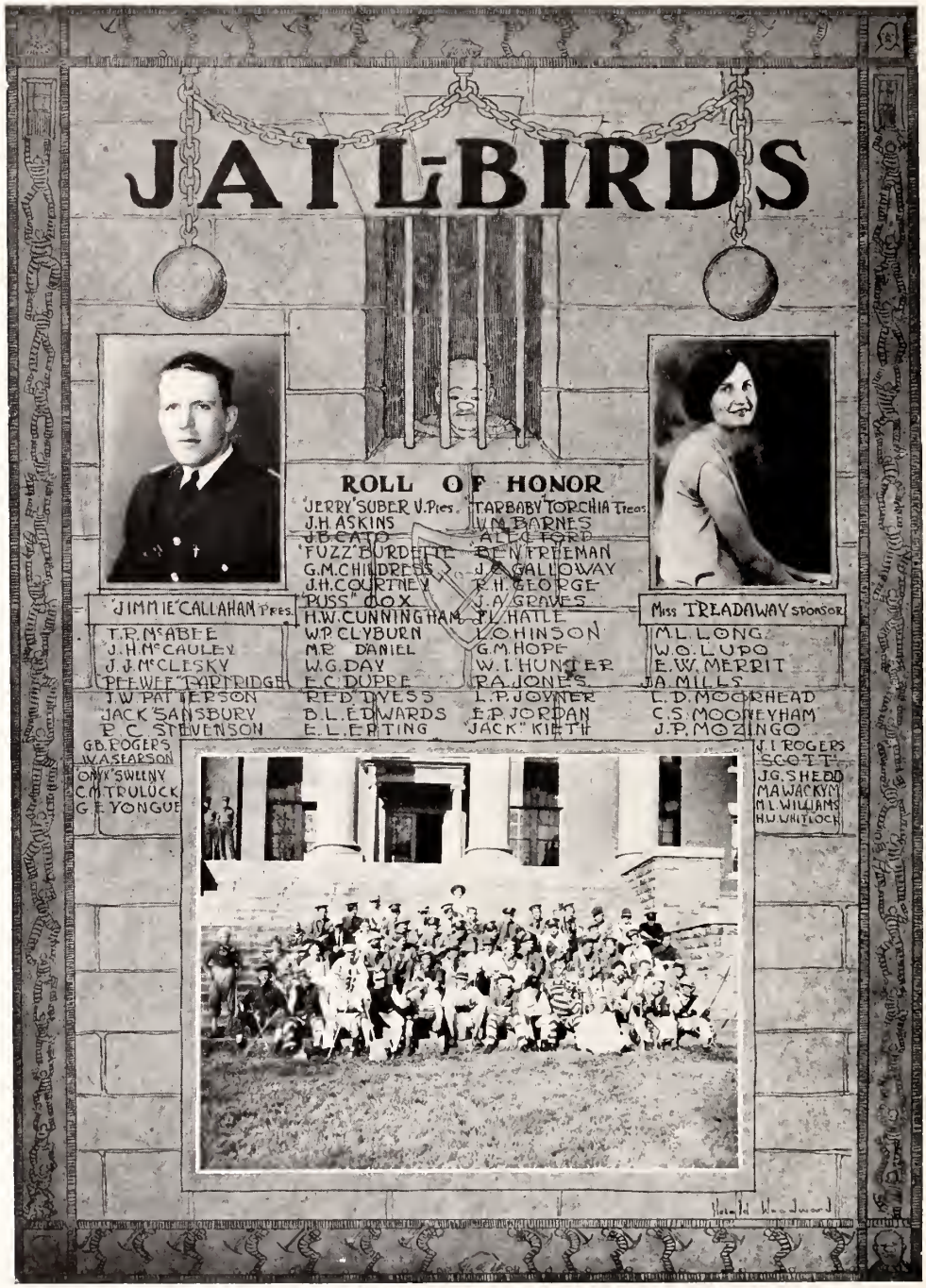
JAILBIRDS
ROLL OF HONOR
JERRY SUBER V. Pres.
J.H. ASKINS
J.B. CATO
"FUZZ" BURDETTE
G.M. CHILDRESS
J.H. COURTNEY
"PUSS" COX
H.W. CUNNINGHAM
W.P. CLYBURN
MR DANIEL
W.G. DAY
E.C. DUPRE
RED DYESS
B.L. EDWARDS
E.L. ERTING
TARBABY TORCHIA Treas.
V.M. BARNES
ALEC FORD
BEN FREEMAN
J.A. GALLOWAY
R.H. GEORGE
J.A. GRAVES
J.L. HATLE
L.O. HINSON
G.M. HOPE
W.I. HUNTER
R.A. JONES
L.P. JOYNER
E.P. JORDAN
JACK" KIETH
JIMMIE CALLAHAM Pres.
T.R. McABEE
J.H. McCAULEY
J.J. McCLESKY
PEEWEE" PARTRIDGE
J.W. PATTERSON
JACK SANSBURY
R.C. STEVENSON
Miss TREADAWAY SPONSOR
M.L. LONG
W.O. LUPO
E.W. MERRIT
J.A. MILLS
L.D. MOORHEAD
C.S. MOONEYHAM
J.P. MOZINGO
G.B. ROGERS
W.A. SEARSON
ONYX SWEENY
C.M. TRULUCK
G.E. YONGUE
J.I. ROGERS
SCOTT
J.G. SHEDD
M.A. WACKYM
M.L. WILLIAMS
H.U. WHITLOCK

LANCASTER COUNTY CLUB

W.P. CLYBURN
PRESIDENT

MISS ROWELL
SPONSOR

BAKER T

CLYBURN T M

BLAKNEY W C

BLAKNEY C R

DAVIS G H

MAHAFFEY H T

CRAIG W D

DECKHAM J H

NESBITT J E

CLYBURN E S

DOBSON C R

BRIGHMAN G H

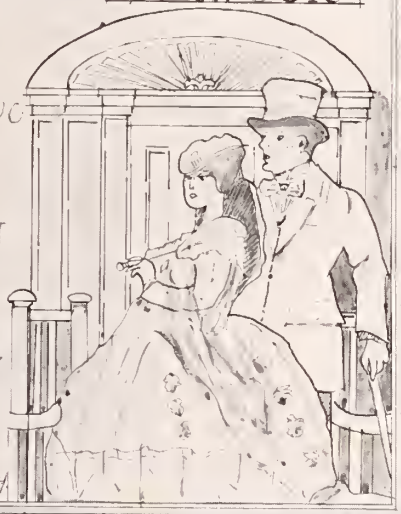

J. C. GALLOWAY
PRESIDENT

MISS NORMA GALLOWAY
SPONSOR

LEE

F. E. HINSON
M. N. WHITE
S. L. AUSTIN

J. P. MOZINGO
J. S. BOYKIN
J. L. LEMMON
W. D. WOODHAM

H. W. CUNNINGHAM
W. G. PARROTT
F. H. JOSEY

MARION

ST. C. DAVIS ~ PRES.

MISS MARY EVELYN OLIVER

"IKE" DAVIS ~ V-PRES.

"BUSH" POWERS

"PLUTO" DAVIS

"BRYCE" CRAVEN

"BROWNIE" STEVENSON

"CAP" ROWELL

"COON" ROGERS

"HAMP" ROGERS

"GOOFY" LEITNER

"LAWN" MOORE

"JELLY" PAGE

"PERT" HODGES

"ECHO" SMITH

"PETE" ROGERS

— C.T. WISE —

MARLBORO COUNTY

T. P. TOWNSEND
PRESIDENT

Miss MARY EDWARDS
SPONSOR

TOWNSEND, T.P. – Pres.
ROGERS, J.I. V. Pres.
WILLIS, J.H. Sec. & Treas.
ADAMS, R.J.
MILLER, C.H.
BETHEA, V.L.
McCULLUM, H.A.
NORTON, D.B.
MURPHY, J.G.
ANERSON, J.B.
BUNCH, A.W.
DAVID, A.J.
INABINET, H.L.
PERGUES, F.W.

Woodward

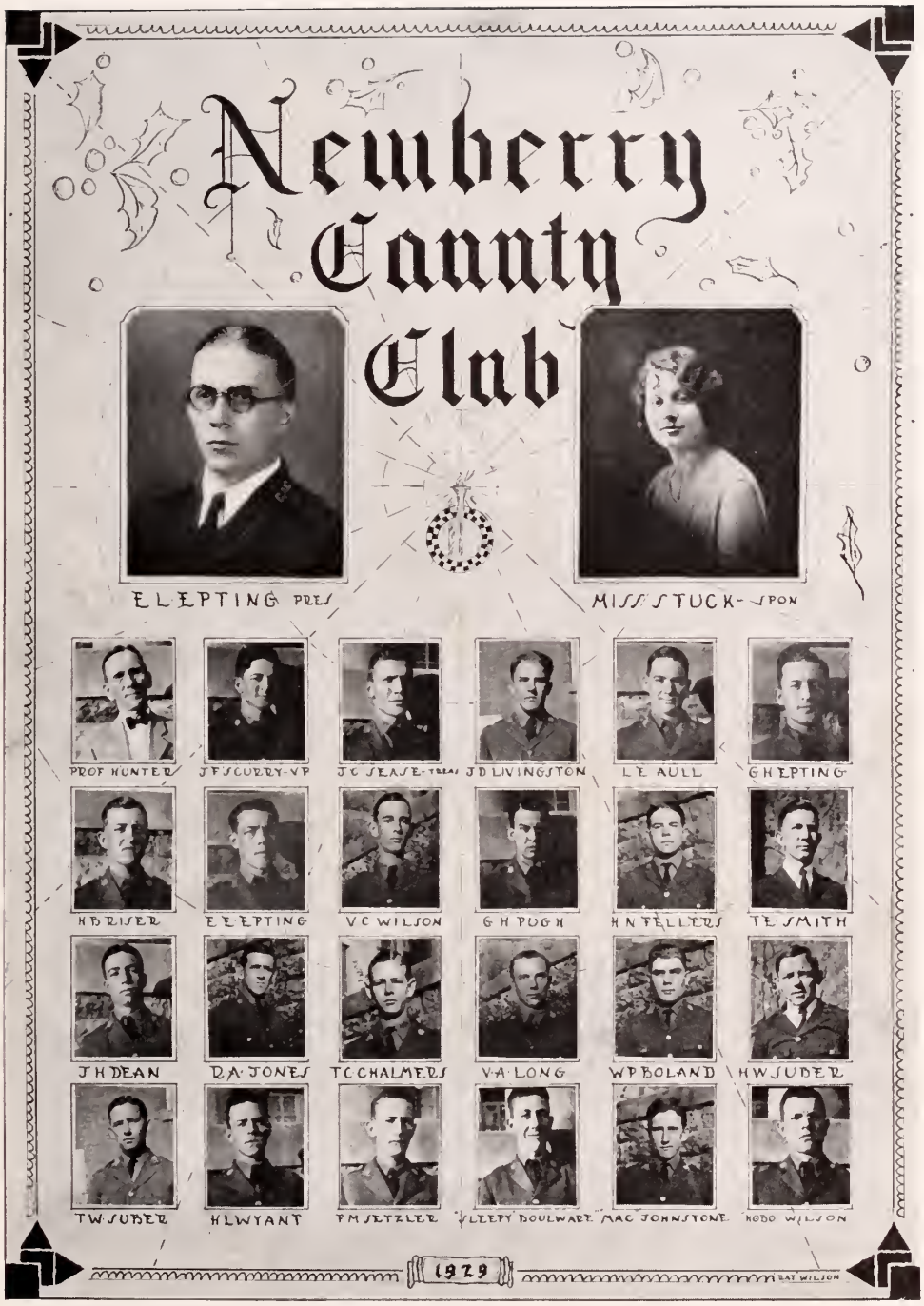
Newberry County Club
E L EPTING PRES
MISS STUCK-SPON
PROF HUNTER
J F SCURRY-VP
J C SEASE-TREAS
J D LIVINGSTON
L E AULL
G H EPTING
H BRISER
E E EPTING
V C WILSON
G H PUGH
H N FELLERS
T E SMITH
J H DEAN
R A JONES
T C CHALMERS
V A LONG
W P BOLAND
H W SUBER
T W SUBER
H L WYANT
F M SETZLER
"LEEPY" BOULWARE
MAC JOHNSTONE
BOBO WILSON
1929
RAY WILSON

OCONEE

FRANK GAINES - PRESIDENT

MISS RUTH GAINES - SPONSOR

H.S. MILLER - V. PRES.

S.B. EARLE, JR. SEC. & TREAS.

H. ADAMS
T.P. ANDERSON
C. CARTER
J.J. CROMER
P.H. GARRISON
C.G. GREEN
J.P. HETRICK
T.C. HUNT
J.L. HUNTER
W. HUTCHISON
G.C. JONES
B.R. LAWRENCE
J.P. LITTLEJOHN
D.M. LEISTER
S.E. LOWRY
J.E. MARTIN
J.J. McLESKEY
D.S. MOON
J.W. NEWMAN
B.E.G. PRITCHARD
S.B. ROCHESTER
P.D. SCHUMACHER
C.L. STEWART
M.M. SMITH
S.L. VERNER
J.S. WALKER
M.T. WHITE

Orangeburg County Club

CLYDE STROMAN • Pres. •

MISS IRENE EARLY • Sponsor •

ROLL • E. RILEY • VICE PRES • J. H. YON • SEC. & TREAS • W. S. BARTON • C. G. BOLEN • T. E. BRIGMAN • R. C. CARTER • S. B. COPE • R. S. OWEN • O. S. GRAMLING • W. E. GRAMLING • T. H. GRIFFITH • O. W. JACKSON • G. W. LEE • E. M. LIVINGSTON • M. C. O'CAIN • E. P. SIMMONS • G. C. SMOAK • T. T. SMOAK • C. W. STROMAN • S. D. WATSON • J. E. WOLFE •

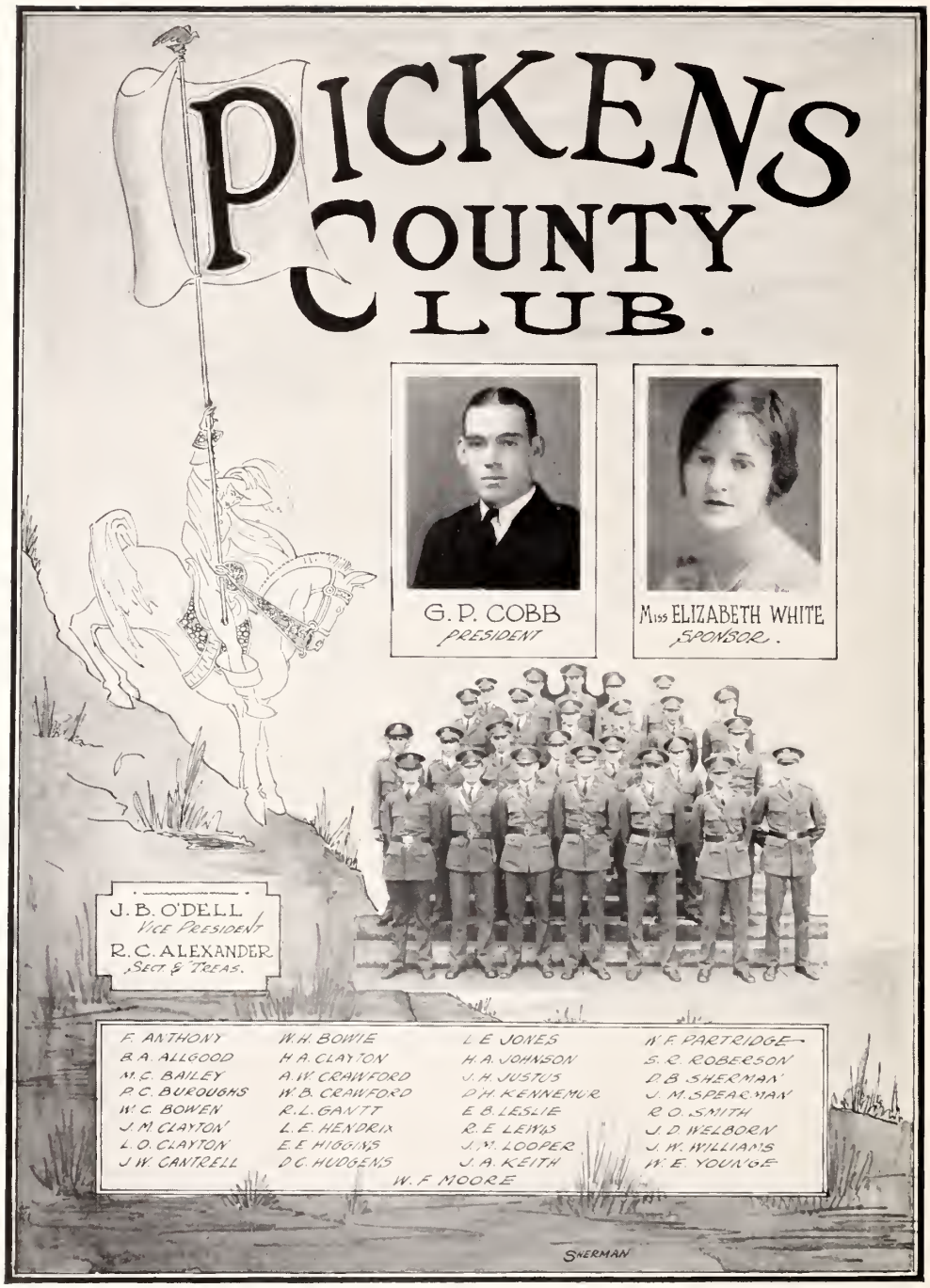
PICKENS COUNTY CLUB.
G. P. COBB
PRESIDENT
MISS ELIZABETH WHITE
SPONSOR.
J. B. O'DELL
VICE PRESIDENT
R. C. ALEXANDER
SECT & TREAS.
F. ANTHONY
B. A. ALLGOOD
M. C. BAILEY
P. C. BUROUGHS
W. C. BOWEN
J. M. CLAYTON
L. O. CLAYTON
J. W. CANTRELL
W. H. BOWIE
H. A. CLAYTON
A. W. CRAWFORD
W. B. CRAWFORD
R. L. GANTT
L. E. HENDRIX
E. E. HIGGINS
D. C. HUDGENS
L. E. JONES
H. A. JOHNSON
J. H. JUSTUS
D. H. KENNEMUR
E. B. LESLIE
R. E. LEWIS
J. M. LOOPER
J. A. KEITH
W. F. PARTRIDGE
S. R. ROBERSON
D. B. SHERMAN
J. M. SPEARMAN
R. O. SMITH
J. D. WELBORN
J. W. WILLIAMS
W. E. YOUNGE
W. F. MOORE
SHERMAN

SALIDA

Hoyt Duffie — Pres. Miss Cleckley — Sponsor

Bottom Row	Middle Row	Top Row
LONG M-L-	BLACK - R.E.-	LAGRONE - J-W-
SMITH - J-M-	FORREST - D-F-	WEDD - J-G-
ABLE E-W	McCARTY - R-M-	LONG J-A-
DUFFIE F-H-	ODOM - E-	McMILLAN - C -
BLACK O-W-	PARKMAN - L-M-	CROUCH - W-M
CRAWFORD - A - R-	PITTS - L - W-	WISE - G H -
HERLONG - H D-	GOFF - J - T	GOFF - A - I-
		SAMPLE - J-W-

SENIOR PRIVATE

MAUD STACY Pres. CLAUD FIKE Vice-Pres RO MILLER Secy-Treas

MISS AMY REVEILLE SPONSOR

Seneca Adams	Squat Jones	Fundy Funderburke	Bull Smith
Funk Ayers	Ed Jordon	Pedro Gibson	Doc Smith
Old Man Bittick	Shorty Knott	Big Ben Guy	Country Smith
Tobe Bishop	Kirk Kirkley	Jodie Hawkins	Joe Shedd
Railroad Brannon	Killy Killingsworth	George Hope	Skye Stevenson
Prim Cain	Red Kirkland	Nat Nally	Bill Stevenson
Pic Cheek	Luke Lupo	Pat Patterson	IT Snowman
Jim Courtney	Donnie Mitchell	Ruben Parker	Aleen Snowden
Blondy Cook	Geech Mikell	Bill Player	Runt Sweeny
Gats Chapman	Moose Marshall	Woods Powers	Tom Townsend
Hipocket Camp	Tom Mitch Milford	Zazu Pitts	Lt. Tiencken
Dick Dickenson	General Mears	Sonny Pitts	Mitch Wackym
Sot Duffie	Mouse McLendon	Curley Rodgers	Whit Whitten
Sot Ewards	Sot McAbee	Mame Roth	Bo-peep Williams
Googles Epting	T B McDonald	Red Scott	Dink Woodard
			Shorty Woodham

SPARTANBURG
THE HUB CITY
R.N.McLAIN, PRESIDENT
W.D.CLEMENT V.PRES
MISS MAYBRY, SPONSOR
G.L.DOZIER SEC.&TREAS.
BILL'or' CLAUDE
OLIVER BENNET
ARTHUR COGGINS
GEORGE ELIAS
BOB HOGHES
JOHN MARTIN
LOUIS ROGERS
PERCY CALDWELL
WHIT FORBES
PEARCE HOUGHSTON
CHARLES PACE
RUPERT SMITH
GRANT DAY
HOOT GIBSON
JIM KENNEDY
L.M.PEARSON
J.H.STEPHENS
GEORGE DOZIER
HARVEY GREEN
DAVID LEONARD
BEN PICKENS
JERALD WILLIS

SUMTER COUNTY

R.D. HAMMET, Pres

Miss JONES, Sponsor

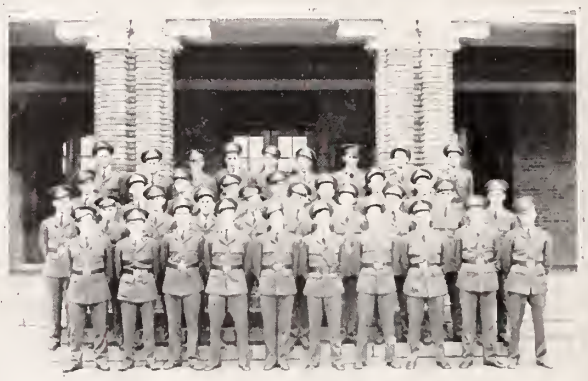

JACKSON, C.A., V.Pres.	DUCKER, F.C.	LYON, C.F.	DENNIS, S.R.
JACKSON, H.L., Sec.&Treas	WILLIAMS, J.F.	MILLS, J.A.	DEW, R.L.
BLACKWELL, J.D.	WITHERSPOON, M.B.	MOOD, N.C.	GETTINGS, C.W.
CAIN, S.D.	ATKINSON, J.R.	MOONEYHAM, C.S.	HILL, H.G.
HARVIN, S.A.	FINN, P.S.	THOMPSON, W.A.	HOOK, F.W.
KING, C.J.	GETTINGS, M.T.	CHENY, H.C.	KVOTERNICK, A.G.
PLAYER, J.W.	NETTLES, W.C.	CRUMPTON, S.R.	STOUDENMIRE, C.D.
PLAYER, W.W.	BOOTH, H.C.	CUTTINO, T.C.	STULBS, W.B.
ROSE, W.T.	GREEN, C.D.	DEMERS, C.J.	MOOD, P.N.

UNION
I'M NOT A PARROT, BUT I CAN SPEAK A GOOD WORD FOR UNION
R. O. MILLER— PRES
MISS MILLER — SPONSOR
L. THOMAS SEC-TRES
BISHOP-VPRES
"RAT" CULP
JOE HALLMAN
"RAT" SORTOR
"RAT" BROWN
E. FROM
"RAT" ADAMS
"RAT" GOODWIN
ROY COMER
"RED" SMITH—?
BEN CRAWFORD
"RAT" PAIGE

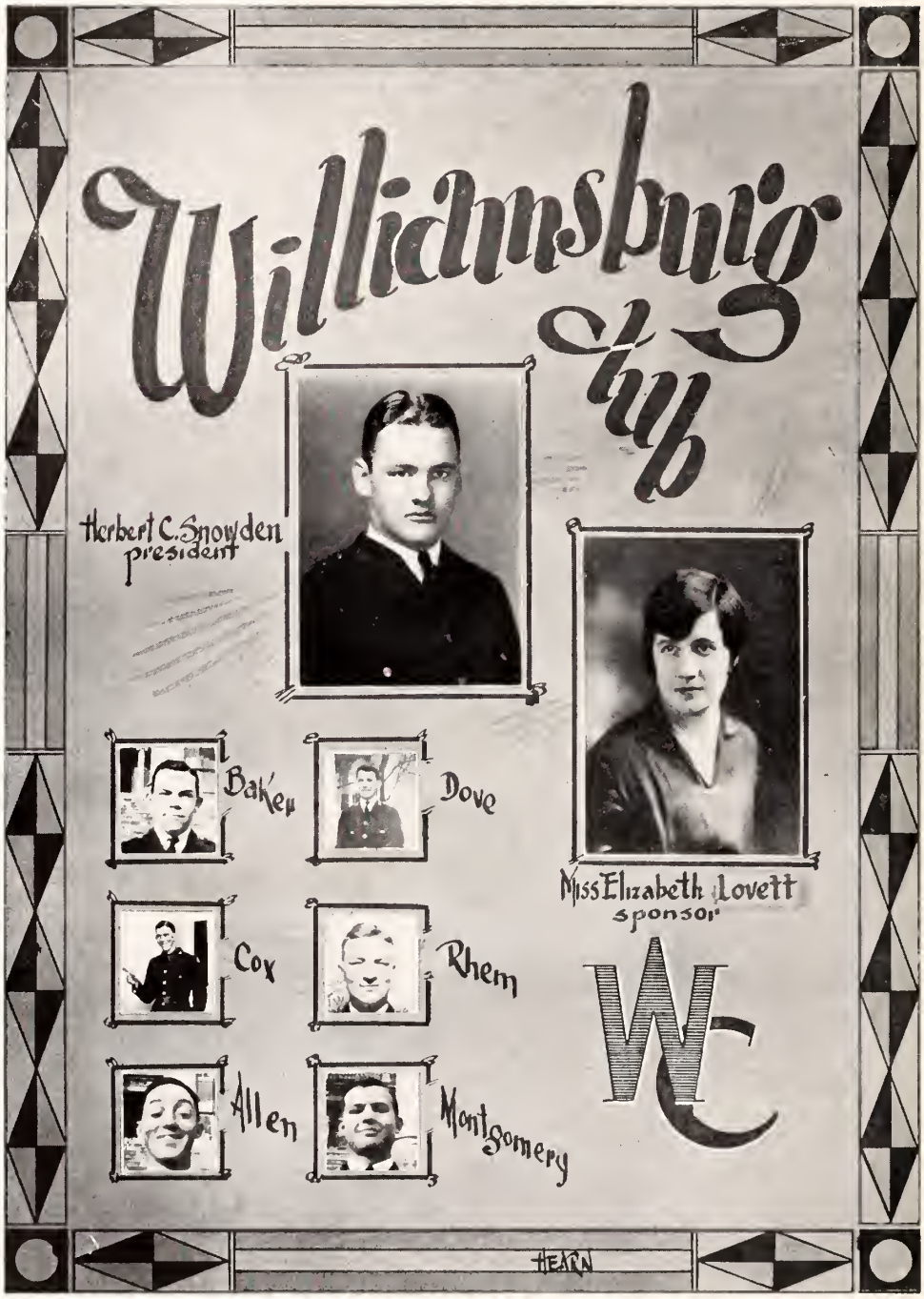
Williamsburg Club
Herbert C. Snowden
president
Baker
Dove
Cox
Rhem
Allen
Montgomery
Miss Elizabeth Lovett
sponsor
WC
HEARN

YORK COUNTY

JAY ADAMS
PRESIDENT

MISS WILLIAMS
SPONSOR

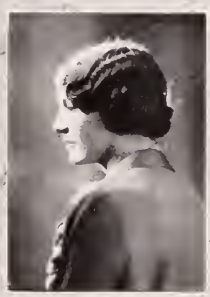

-ROLL-

ADAMS J.G.
ARMSTRONG E.S.
BURNS F.A.
BURNS O.W.
CAMPBELL W.M.
CHAPMAN V.L.
COOK C.R.
COMLEY H.
DOWDLE H.J.
DUNCAN W.
DUNLAP W.
DUNLAP S.

FENNELL F.B.
FERGUSON J.G.
FERGUSON G.T.
HOPE T.A.
HUGHES W.E.
JORDAN S.P.
LESLIE E.E.
MARTIN J.T.
MILLER E.N.
MOORE S.H.
NEELY G.G. SEC. & TREAS.

NEELY W.G.
NEELY W.J.
NEELY T.W.
NIVENS H.B.
OAT
OWENS F.H.
PATTERSON J.L.
PITTS J.D.
NICHOLS E.L.
PLAXICO M.E.
PURSLEY W.E.

POAG J.R.
POTTS L.H.
RIDDLE G.L.
SMITH F.
SMITH R.L.
SMITH J.D.
TIGE F.F.
WRAY W.J. V.PRES.
WRIGHT G.D.
WYLIE C.E.
YOUNG E.C.
YOUNGBLOOD D.F.

FERGUSON '16

Autographs

Ads and Satire

The Monotony of Many an Afternoon Was Broken by Cock Fights.

—CLEMSON'S ABCS—

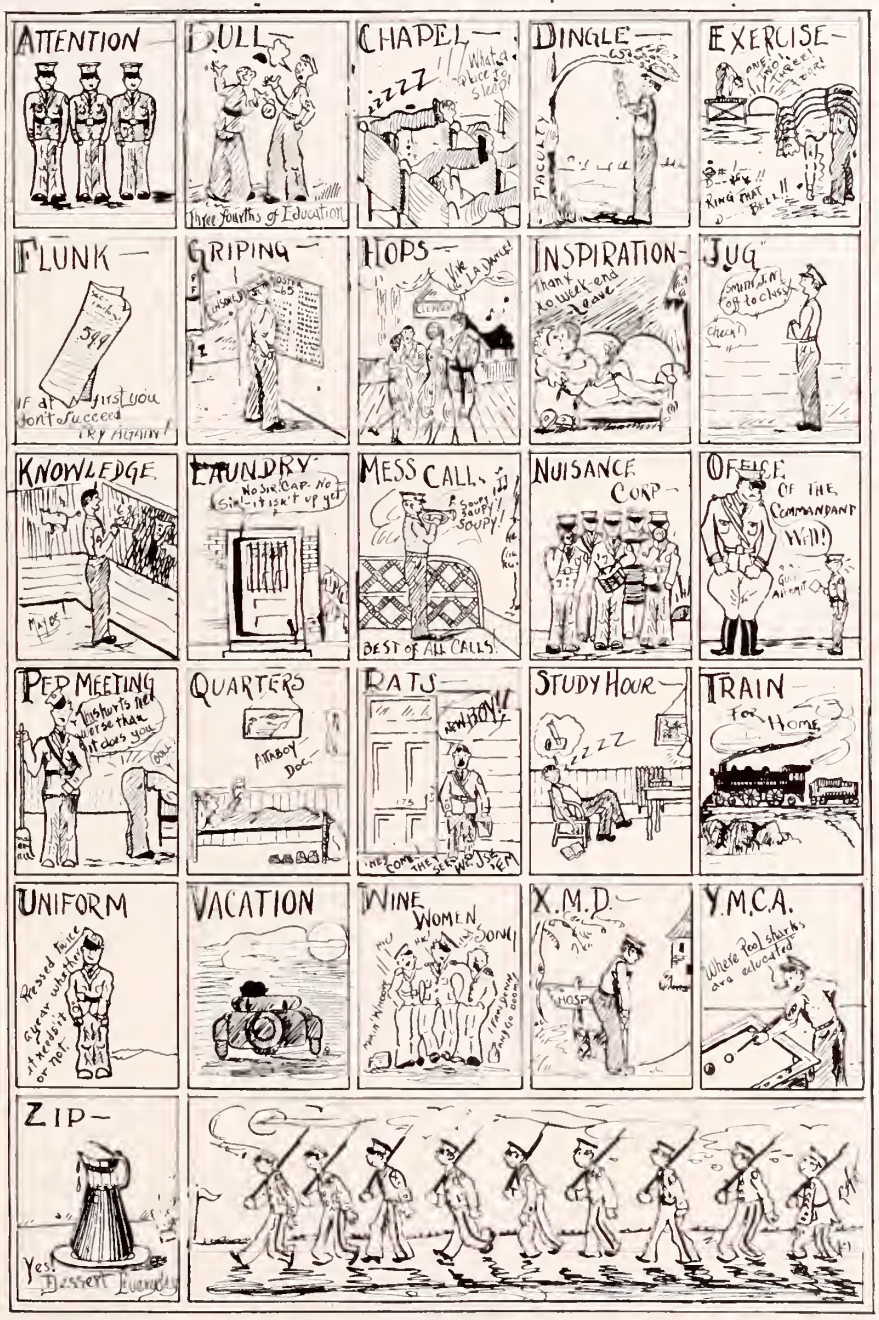

WRITE TO

L. C. Martin Drug Company

(INCORPORATED)

at CLEMSON for

College Souvenirs, Pennants, Banners, Pillow Covers, Belts, Seals, Broaches, Gold and Silver Seal Rings, Vanity Cases, and Other

JEWELRY NOVELTIES

AGENTS FOR

1926, 1927, 1928, 1929 AND 1930 CLASS RINGS
REPAIRS ON RINGS OF ALL CLASSES SOLICITED

CLEMSON VIEW POST CARDS
Twenty Cents a Dozen

Can You Imagine—

Little Joe Hunter in a hurry?

Clemson having spring holidays the same time as Winthrop?

Will Rogers Clarke not apologizing to his class?

Professor Rodrick with balloon pants on?

Dr. Daniel not bragging on what a wonderful fellow he is?

Colonel Munson with his hands in his pockets?

Clemson being made a co-ed school?

Freshmen not having to meet reveille?

"Rat Hell-hole" a varsity football player?

Not having rice for dinner and grits for breakfast?

Captain Oberg throwing away his money?

Clemson being moved to Greenville?

Colonel Munson addressing the cadet corps and not saying, "Young Gentlemen"?

ColonelFaulkenberry not wanting to "bust" somebody?

"Dicky" Brackett teaching Military Science?

"Snub" Pollard smiling?

"Wee Willie" Klugh forgetting your name?

"Bill" Lippincott wearing a black necktie every day?

Boys not going to sleep in "Misery" Holmes' class?

"Guts" Shanklin being commandant of Clemson?

Not having to go to church on Sunday?

Not having inspection on Saturday morning?

Anybody writing such foolishness as this?

A SERVING OF

GREENVILLE ICE CREAM

In the Late Afternoon Will Bring Back
Nine o'Clock Pep

GREENVILLE ICE CREAM CO.

711 WEST WASHINGTON ST.
GREENVILLE, S. C.

The Clemson College Laundry

WISHES TO EXPRESS ITS APPRECIATION OF YOUR PATRONAGE DURING THE DAYS GONE BY, AND ARE STILL ANXIOUS TO GIVE THE BEST SERVICE DURING THE FUTURE DAYS.

"Prompt Service That Satisfies"

HOKE SLOAN

AN OLD CLEMSON MAN IN BUSINESS AT CLEMSON

SELLS

Gents' Furnishings

TO CLEMSON MEN AT THE RIGHT PRICE

SOCIETY BRAND CLOTHES

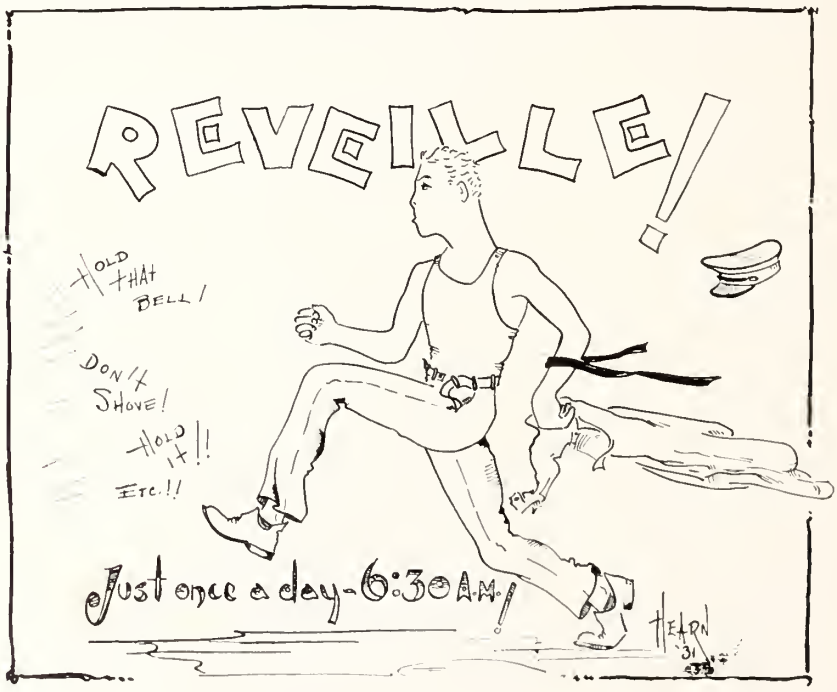

COLOR

Never has color had the power to influence sales as it does today. More clothing, more textile fabrics for use in the home are being sold simply because color has a universal sales appeal.

Manufacturers in the textile field are not only aware of the rapidly growing demand among consumers for color but colors which are fast.

Du Pont dyes are available which satisfactorily fill this requirement, dyes which impart to textile fabrics the enduring color qualities the public is being taught to expect.

DU PONT DYESTUFFS

REG. U. S. PAT. OFF

E. I. DU PONT
de Nemours & Co.
INCORPORATED

Dyestuffs Department
WILMINGTON, DEL.

Dance Programs and Invitations

Leather Dance Favors and Novelties

The Chas. H. Elliott Co.

The Largest College Engraving House in the World

Commencement Invitations, Class Day Programs, Class Pins and Rings

SEVENTEENTH STREET AND LEHIGH AVE.
PHILADELPHIA

Wedding Invitations
Calling Cards

Fraternity and Class Stationery
Menus

Clemson Glee Club stopping near Walterboro to get water for radiator for Clinkscale's bus.

FARMER: By God, looks like youse fellows are traveling round a little.

DINK WOODWARD: Yes, a little bit.

FARMER: What kind of an organization is this here, anyhow?

DINK: A Glee Club.

FARMER: Who you play down here today?

DINK: We don't play anybody, we sing.

FARMER: Oh yeah, a revivial meeting.

DINK: Hell, no.

FARMER: O-oh yeah, a quartette.

DINK: That's right; how did you guess it?

LIVINGSTONE & COMPANY

P. & N. WAREHOUSE

GREENVILLE, SOUTH CAROLINA

WHOLESALE GROCERS

MONTGOMERY & CRAWFORD

SPARTANBURG, S. C.

SPORTING GOODS
HARDWARE—MILL—ELECTRIC
AND RADIO SUPPLIES
FARM IMPLEMENTS
PAINTS AND OILS

THE PLACE TO BUY YOUR SUPPLIES

"Clemson Headquarters in Greenville"

J O Jones Co

GREENVILLE, S. C.

OUTFITTERS
TO COLLEGE MEN
FOR 22 YEARS

HART, SCHAFFNER & MARX
CLOTHES

FLORSHEIM SHOES

MANHATTAN AND ENRO
SHIRTS

STETSON, DOBBS, LEO HATS

Poinsett Hotel

"Carolina's Best"

GREENVILLE, S. C.

AN IMPOSSIBILITY

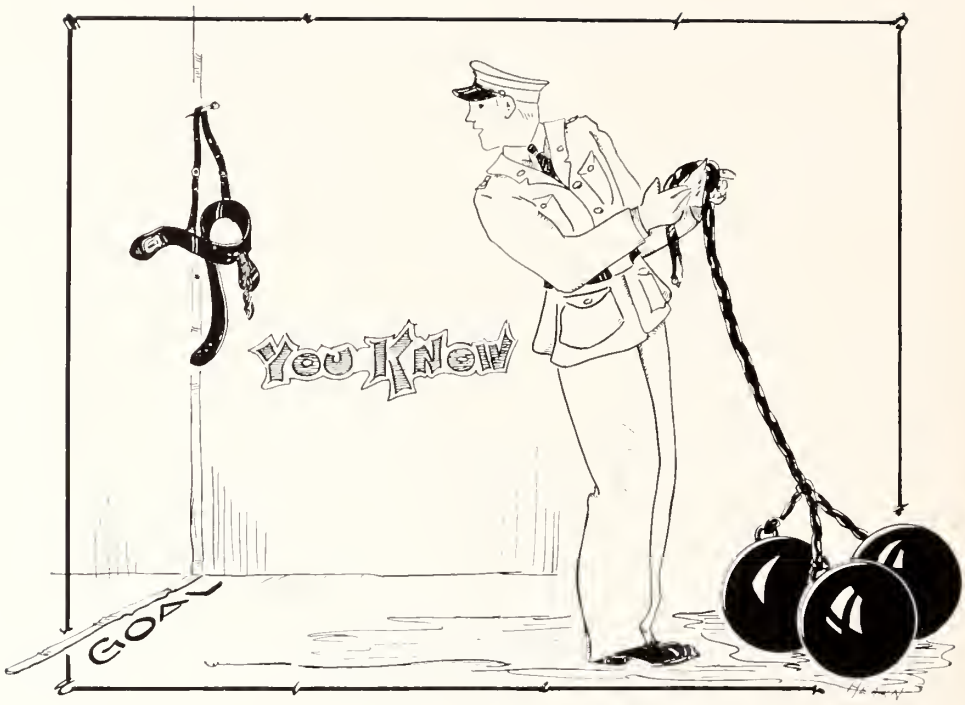

SENIOR: Do you know Al Jolson?
FRESHMAN: What class is he?

A successful grad, my son, can always be recognized by the seat of his pants. The successful grad's pants are shiny from sitting down. Be sure Seniors to look at your pants to see if you are a success.

The poets do sing concerning spring,
They say the bird is on the wing.
Upon my word it is absurd;
I think the wing is on the bird.

COACH CODY: Ever had any experience in football before?

FOGGY WOODWARD: Yep, played left end once in a minstrel show.

~ BARRACK LIFE ~

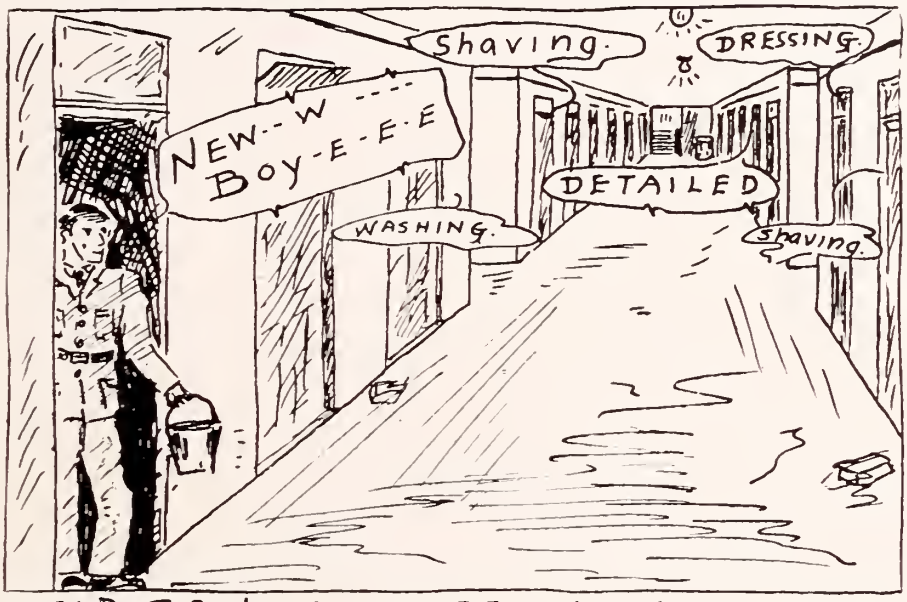

OLD BOY'S CONCEPTION OF BEAT OUTS.

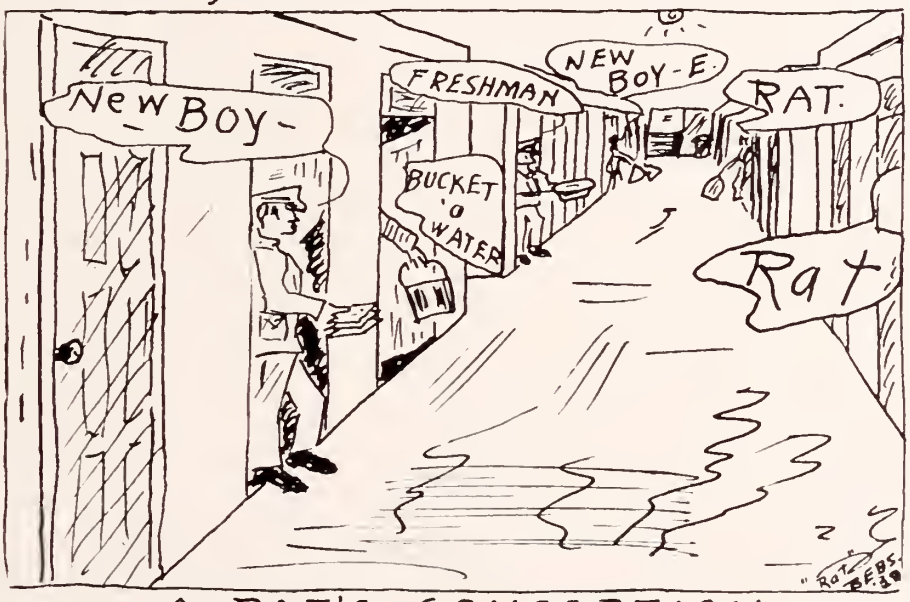

~ A RAT'S CONCEPTION ~
OF COMPANY HALL.

NATIONAL DYES

National Aniline & Chemical Co., Inc.

40 Rector Street, New York, N. Y.

BOSTON
PROVIDENCE

CHICAGO
CHARLOTTE
TORONTO

PHILADELPHIA
SAN FRANCISCO

Visit Charleston, S. C.

America's Most Historic City

Remember

A CHASONOIL STATION

Is Near You

The "Tiger" Spirit at Every One of Them

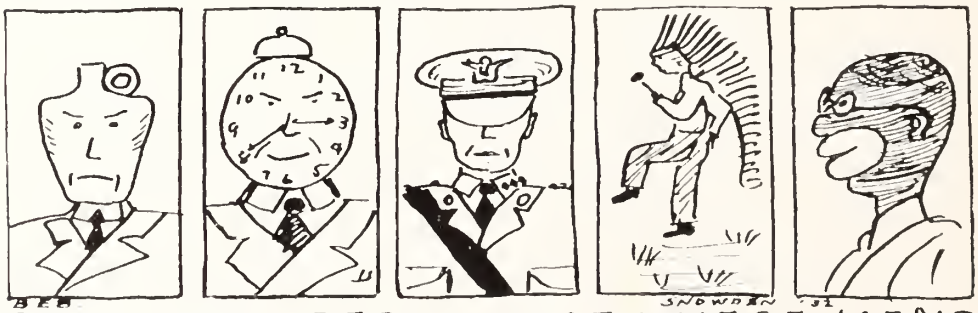

?CAN YOU RECOGNIZE THESE MEN?

CAROLINA'S HARDWARE HEADQUARTERS

Everybody almost every day has a need in business or pleasure for something in the hardware line.

Our business is built on the basis of serving the need of the people, and to that end we have assembled and developed a complete department hardware store. Every hour in the day finds a striving to offer "The Cream of the Market." Good merchandise and at reasonable prices. Here you find a complete department of

Tools, Builders' Supplies, Sport Goods, Radio, Farm Tools and Implements, Paints, China, House Furnishings, Silverware.

COME TO US AND MAKE SHOPPING A PLEASURE

Sullivan-Markley Hardware Company

GREENVILLE, S. C.

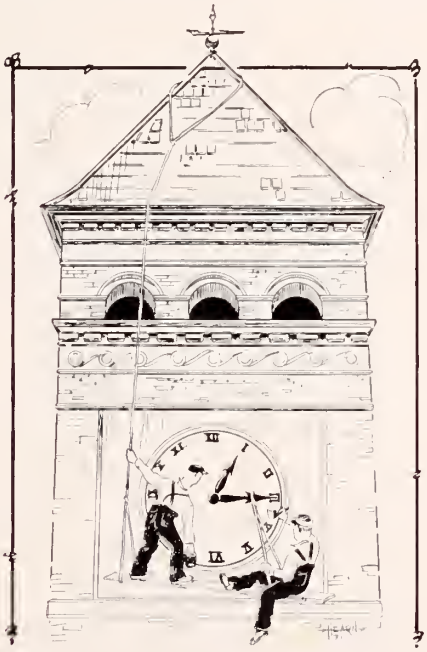

First Painter: "What time is it?"
Second Ditto: "Don't know; left my watch at home."

Acknowledgment

We wish to acknowledge our indebtedness to Messrs. Walter Sanders and L. W. Hutchins of The Observer Printing House, Inc., and Mr. Walt Dargan of The Wrigley Engraving Co., whose assistance has facilitated the production of this book.

THE TAPS STAFF.

The cover for this annual was created by The DAVID J. MOLLOY CO.

2857 N. Western Avenue
Chicago, Illinois

Every Molloy Made Cover bears this trade mark on the back lid.

ESTABLISHED 1888

White Studio

PHOTOGRAPHERS

EQUIPPED WITH MANY YEARS EXPERIENCE
FOR MAKING PHOTOGRAPHS OF ALL SORTS
DESIRABLE FOR ILLUSTRATING COLLEGE
ANNUALS. BEST OBTAINABLE ARTISTS,
WORKMANSHIP, AND THE CAPACITY FOR
PROMPT AND UNEQUALLED SERVICE

220 WEST 42nd STREET,
NEW YORK.

AIDE de STAFF

DESIGNERS
ARTISTS
ENGRAVERS

EACH DEPARTMENT TOPPED
BY A SPECIALIST

FACULTY MEMBERS, STAFF
OFFICERS AND STUDENTS ARE
INVITED TO VISIT OUR *STUDIO*
& PLANT

WRIGLEY

COLLEGE ANNUAL ENGRAVERS
A T L A N T A

ESTABLISHED BEFORE THE SPANISH AMERICAN WAR

ANOTHER ONE OF THE MANY COLLEGE AND HIGH SCHOOL ANNUALS PRINTED IN OUR SHOP

ANNUAL PRINTERS FOR THIRTY YEARS

HAVE YOU *ever considered the quality of your Annual from the standpoint of careful typography and accurate proofreading? The reputation of The Observer Printing House, Inc., as Annual Printers, has been established through accuracy and attention to the little details that enter into the publication of a Year Book.*

THE OBSERVER PRINTING HOUSE
INCORPORATED

29 South Church Street CHARLOTTE, N. C.

Autographs

Rat Farish.
"Rat" Burnham
Milton R. Mayo Jr.
"Pete" Dean
"Rat" Knight.
B.C. Brown Jr.
"Rat" Lee
Armstrong Jr.
Pat Roberts
"Rat" Curry
"Pete" Gates
"Rat" Jackson
"Rat" McWright
Rat Wetzwarde
Gus Lemon
"Gut" Doctor
Rat Patterson
"Rat" Carlisle
Harold M. Ballew
Rat Billie Rimmer
"Old Rory" Moore
Lewis M. Mitchell
"Rat" Black
Joe Fulmer
Charlie Pace
"Rat" Prouch
"Rat Fat" Wall
L. R. Prow
"Rat" Lewis
Frank Hise
"Rat" Hargrove
Rat Connally
"Pete" Chamberlain
1942

Autographs

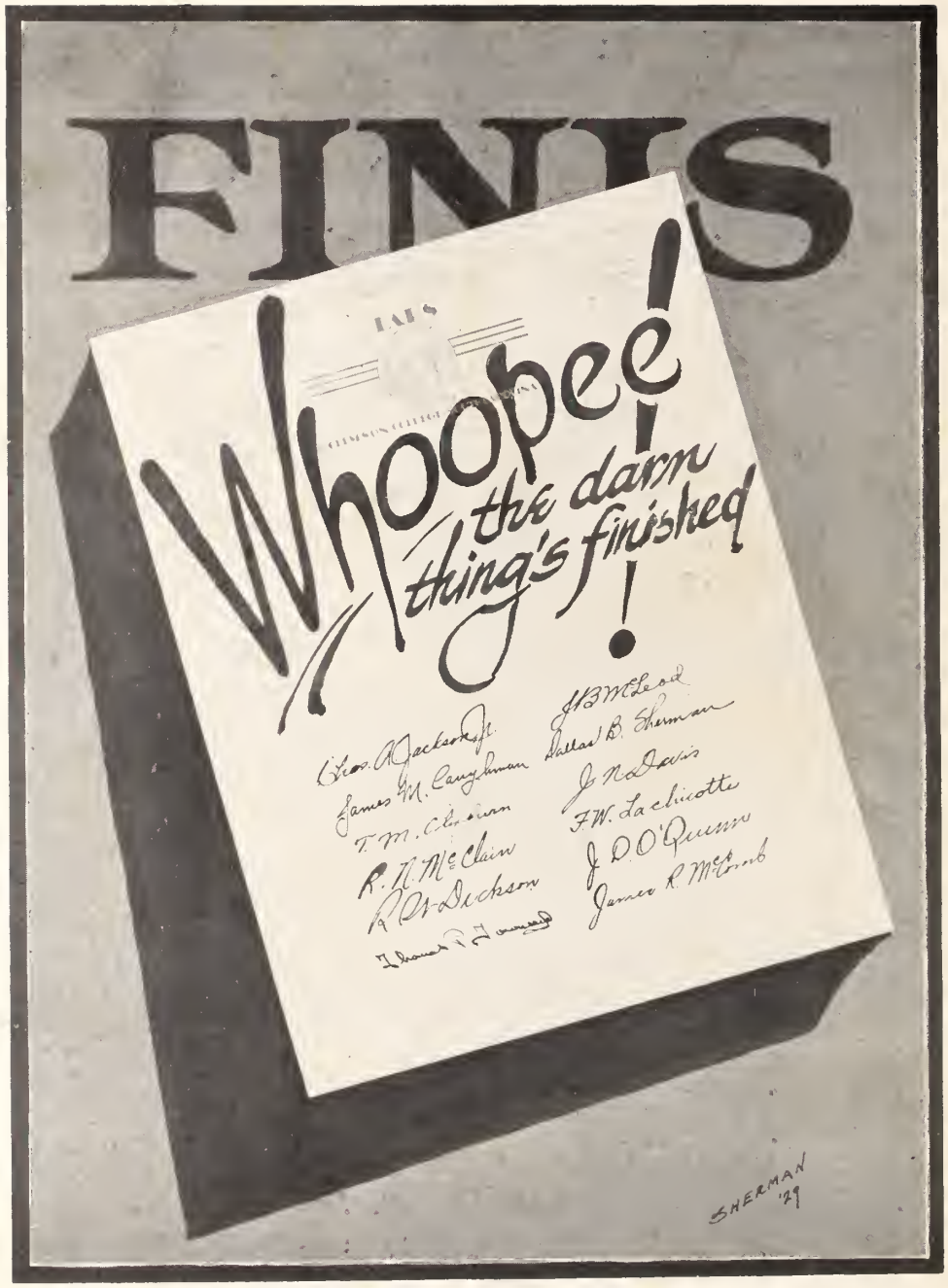
FINIS
Whoopee!
the darn thing's finished!
SHERMAN '29